THE ANDOVER TOWNSMAN

Andover everywhere and always, first, last—the manly, straightforward, sober, patriotic New England Town—PHILLIPS BROOKS

ONE YEAR $2.00 SINGLE COPY 5 CENTS | ANDOVER, MASSACHUSETTS, JULY 11, 1919 | VOLUME XXXI NUMBER 39

A NEW INDUSTRIAL NURSE

Tyer Rubber Company Have Rest Room With Trained Nurse In Charge. Her Service To Benefit Both Employer and Employee.

Tyer Rubber Company has recently engaged an industrial nurse to be always at the plant during working hours.

A new law makes it necessary for every establishment which employs over one hundred persons to provide a rest-room for the employees and to have also a competent woman who shall take charge of this. Her duties shall be to administer first aid and to receive all reports of injuries or symptoms. This means that serious results from slight injuries and preliminary symptoms may be averted. A small scratch may grow to a fatal case of blood-posioning, a slightly sore throat may be the beginning of diphtheria. It is to prevent any sicknesses, therefore, that the permanent trained nurse is to be in charge. It is to benefit both employer and employe.

The initial cost of fitting up the clean white rest-room with its two couches and easy-chairs; the surgery where first-aid instruments, electrical appliances, and white enamelled furnishings have been installed; and the fresh new sanitary room, has been great. The cost of having a competent trained nurse is also large. But the service and benefit which these will bring to the

(Continued on page 2, column 5)

NO EXTRADITION NOW

Mrs. (Skeels) Lundgren too Sick to Travel - Cost of Trial and Care of Defendant $14,479.62

Governor Runyon at Trenton, New Jersey, yesterday declined to issue at this time a requisition on the Massachusetts authorities for the extradition of Mrs. Bessie May Wilkins (Skeels) Lundgren, acquitted last Thursday on the charge of poisoning a patient, Miss Florence W. Gay.

His action was based on the representations of her counsel that she was physically unfit to be brought to New Jersey for trial on an indictment returned in Hudson County charging her with poisoning her brother, Albert J. Wilkins of Bayonne, July 7, 1918.

Mrs. Lundgren would make no attempt to evade extradition, the attorney said, and would appear to answer to the indictment when her health improved. From all reports this has been improving during the past week.

David B. Robinson, treasurer of Essex

(Continued on page 8, column 7)

LOCAL NEWS NOTES

The Tyer Rubber Co. baseball team will play the South Lawrence A. A. at 6.15 o'clock this evening on the playstead.

Sergt. Harold L. Cates arrived at his home last night from overseas.

Rev. Charles W. Henry and family are enjoying the month of July at Duxbury on the Cape.

Mr. and Mrs. John A. Kydd of Providence, R. I., have been visiting relatives in Andover.

Private Arthur Mitchell received his discharge from Camp Devens last week and came home to Andover.

Mrs. Sarah Wagstaff of Lowell street has been entertaining her cousin, Mrs. William Russell of Medford.

Mrs. E. F. Moses and daughter, Miss Frances Moses, of Whittier street, are at North Weymouth for the summer.

Mr. and Mrs. William Odlin of Main street had a delightful motor trip to Lake Winnipesaukee over last week-end.

Miss Jessie Campbell of Boston has been spending several days with her sister, Miss Marie Campbell of Elm street.

Chief Yeoman Frederick J. Keuhner of the U. S. Navy has been discharged from service and is back at work in the postoffice.

Mrs. John Alden of Punchard avenue is another Andover person at Kennebunkport, Maine. She is at the Shawmut Inn.

Miss Edith Amirault, daughter of Mr. and Mrs. Frank Amirault, has gone to Yarmouth, Nova Scotia, for a four months' vacation.

Alexander J. Dudley, who was a field clerk with the 82nd Division of the A.E.F., is having a month's furlough at his home in town. He came home from France as a casual, having broken his leg in an accident.

Barney Goldstein, the young son of Barney Goldstein of the Andover Shoe Fix on Park street, surprised the older members of a fishing party at Haggett's pond, Wednesday, by catching eighteen fine perch.

Dr. and Mrs. E. C. Conroy of Essex Street received a letter from their son, Second Lieut. Augustine Conroy, that he has been spending a leave in Paris, London, Edinburgh, Belfast and Dublin. He hoped to visit his father's birthplace and relatives in Ireland.

Garfield lodge, K. of P., met Monday night in Garfield hall and elected officers to fill two vacancies. Charles W. Davis was chosen inner guard and John Svenson, P. G., outside guard. Two applications for membership were received.

Second Lieut. James E. Welch, son of Mrs. Mary Welch of Summer street, has returned to this country after having been overseas since April, 1918. He was with Company M, 26th U. S. Infantry, and saw fighting in France. He has recently received his commission at an officers' training school in France.

LOCAL NEWS NOTES

Edward Lawson of Maple avenue spent the holiday at Biddeford Pool, Maine.

Loring A. Higgins of Chestnut street has been visiting friends on the Cape during the past week.

Howard Dunnells of the Smith & Dove Mfg. Co., is spending a week's vacation at Cape Cod.

Ray A. Shepherd, P. A. track coach, is at Long Lake Lodge at North Bridgton, Maine, for the summer.

Arthur Cole, Edward Dodge and Shirley Barnard spent the week-end at the Stanwood Cottage at Hampton Beach.

Roy H. Bradford, superintendent of the Smith & Dove Mfg. Co., and family are enjoying a vacation in Vermont.

Marland Mills baseball team was defeated Wednesday on the playstead by Paynes' Pets of Lawrence, by a score of 17 to 3.

Mrs. S. A. Sweeney of Cleveland, Ohio, is spending the summer at the home of her cousin, Mrs. W. H. Welch of Summer street.

Daniel Hackney has been engaged as the golf instructor at the North Andover Country Club. He is well known as a soccer player, as well as being a fine golfer.

Monte Z. Whitcomb of the J. H. Campion Company, and family, left this morning for Sherbrooke, Canada, where they will visit his former home people and friends. He will be gone for at least a month.

Miss Grace Simmons, sister of Mrs. George Richardson and principal of the grammar school at Bridgewater, has been visiting Mrs. Olive J. Holt at her home on Maple avenue.

Miss Ethel Hinton, who used to work in the Tyer Rubber Company office and is well known in Andover, has returned to her home in Lawrence after an interesting experience in France as an entertainer with the Y.M.C.A.

Mr. and Mrs. David O'Connell of Chestnut street received word Wednesday that their son, Sergt. Walter F. O'Connell, quartermaster's Corps, Motor Repair Unit, had arrived at Newport News, Va. Sergt. O'Connell has been in the service for twenty months and went overseas April 1918.

The second game of a series between Tyer Rubber Company and Ballardvale which was to have been played last night but was called off because of the rain, will probably be held on the playstead next Thursday. Tyer plays South Lawrence A. A. tomorrow at 3 o'clock on the South Common, and next Tuesday they play the third game of the series with North Andover.

Albert Kidder Reed, who has been in service since August, 1917 and was most recently with the 317th Field Signal Battalion in France and took part in the battles of St. Mihiel, Meuse and Argonne Forest, was discharged from service June 11 and is now at his home on Salem street. His brother, Austin, who was a sergeant in the medical corps, has also been discharged.

Alexina Thomson, daughter of Mr. and Mrs. James W. Thomson of 11 Ridge street, celebrated her eleventh birthday by having a party at her home Wednesday. The children played games, and had refreshments of ice cream, candy and cake. Those who had a good time at this party were: Emily, Anne and Richard Baker; John Griffin, Andrew Jackson, Lena, Joseph and Raymond Ducette and Maggie, Elsie, James, George and Robert Thomson and their mothers.

LOCAL NEWS NOTES

Albert Ruhl and son, Malcolm, are spending a week at Kearsarge, N. H.

Dr. and Mrs. Charles E. Abbott are at their summer home in Pine Point, Maine.

Mr. and Mrs. John L. Phillips and family have gone to Weld, Maine, for the summer.

Mrs. Fred Adams, who was operated on for appendicitis at the Barr Sanatorium, is recovering.

Mrs. Arthur W. Griffin and children have taken a cottage at Madison, Conn., for the summer.

Tomorrow the people of North Andover are to have a big community picnic at Juniper Park, Methuen.

Miss Margaret W. Lindsay of New Bedford is at the home of her mother, Mrs. Adam S. Lindsay, on Washington avenue.

Miss Alice Welch and Miss Beatrice Foley of the telephone exchange have returned after a two weeks' vacation in the White Mountains.

Eva and Julie Cross, daughters of Mr. and Mrs. Jerome W. Cross of School street, have gone to Camp Anawan, Meredith, N. H.

Dr. and Mrs. P. J. Look have been entertaining for the past week at their home on Main street Misses Marion and Marcia Fuller of Walpole.

At her home on Chestnut street Mrs. James H. Morss had the meeting of the Bible Study Class of the Courteous circle of King's Daughters on Monday evening.

During the game between the Tyer Rubber Company baseball team and Ballardvale, an airplane passed over the playstead. It flew quite low and many Andover persons had a good view of the machine.

Miss Lucy B. Abbott is in New York City teaching Personal Hygiene and Social Science, in connection with the Young Women's Christian Association for the summer. When she comes back in the fall she is to be the nurse in charge of Isham Infirmary.

Mr. and Mrs. Arthur Varnum and daughter, Miss Josephine, have been visiting Mrs. Varnum's parents, Mr. and Mrs. James J. Abbott of Andover street. They have moved from Lowell to Southbridge where Mr. Varnum has recently been made superintendent of the Hamilton Mills there.

Lieut. Ludwig K. Moorehead arrived home from France last Sunday on the Leviathan, having been with the Army of Occupation at Coblenz, Germany, since last February. Lieut. Moorehead went to France with the 76th Division under General Allbright of the 151st Infantry Brigade.

The Woman's Relief Corps will open the first meeting during the months of July, August, and September. The Essex County Association will hold an outing at Salem Willows on Wednesday, July 16, and Andover members planning to attend should take the 9.06 trolley from Wilson's Corner.

A whist party under the auspices of Walter L. Raymond camp, No. 111, Sons of Veterans, and their auxiliary, will be held in the G.A.R. hall on Wednesday evening, July 16. Six prizes will be awarded and refreshments will be served to all free. The public is cordially invited to attend.

The Free Church Sunday School picnic will be held tomorrow afternoon at Pomps pond. The committee in charge consists of the following: Wm. J. Mitchell, James Gillespie, Jr., Norman E. Harris, Norman McLeish, Miss Alice S. Goatts, Miss Jean E. Dundas, and Mrs. William J. Mitchell.

TELLS OF TRIP ABROAD

George C. Napier Writes Of Travels In France, Belgium, Germany. Saw Zeebrugge's Famous Destroyers. "Germany Seems To Be Booming."

George Napier, son of Mr. and Mrs. James Napier, is stationed at Antwerp, Belgium, in the office of the Inspector of Headquarters Base Section no. 9. He has written a letter full of interesting news, telling of a trip through parts of Belgium, France and Germany.

Hq. Base Section No. 9
Antwerp, Belgium
Office of the Base inspector
16 June 1919

This letter tells of a trip I have taken which I consider the best trip I have ever taken and one I will never forget as long as I live. I put an application in for a leave to England and Scotland for fourteen days but on account of the allotment being only six from these headquarters I was out of luck, so I immediately put in for a three-day leave to Paris and a five-day leave to visit places of interest in Belgium. I have visited three countries on this trip, Belgium, France, and Germany. I had no pass or any authority to visit Germany, but if a fellow doesn't take a chance in the army and get along the best he can he will not see very much or get very far. So there you are.

I left Antwerp at 11:15 June 6th in the train for Paris and after riding some eight or nine hours arrived there. On the way we passed through Brussels, Mons, and through St. Quentin, much spoken of in the late stages of the war and it is very badly destroyed and it will take months to rebuild it. Of course we went along most of the British front and most of the towns were badly damaged. I made this trip in the day-time just to see this front and see what it was like. On arriving in Paris we were directed to the Red Cross Hotel or Hut, there not being any room in the Hotel Pavilion or Y.M.C.A. Hotel. As I had been in Paris a couple of times before and had seen most of the places of interest, it was very hard to decide where to go. I had heard quite a little about the Catacombs and we decided to take these in. It seems, at the time of the French Revolution, many people were killed and not having time to bury them, many were thrown in this place, which was at that time a quarry. The story goes that owing to

(Continued on page 3, column 1)

QUIET FOURTH

Andover Had No Celebration Holy Name Field Day Popular Heat Kept People at Home

The fact that no special features had been planned to celebrate the day, plus the intense heat, made Andover's Fourth of July the quietest on record.

With the thermometer ranging from 94 degrees to 102 degrees in the shade, most people were glad to stay at home, exerting themselves little and resting.

Ballardvale's fine program drew several Andover people to that part of the town to help celebrate, and the ball game in the morning was well attended by devoted "fans".

Clan Johnston and the Ladies' Auxiliary took part in Lowell's Welcome Home parade, and Andover members of the Cross Coal Company went on an outing to the beach.

The field day of the Holy Name Society of St. Augustine's church was patronized by old and young. Trolleys ran every half-hour to Richardson's field and many motored there in the afternoon.

The strenuous program which had been planned, with races and dashes, was carried out in spite of the oppressive heat. Shade trees near the running track helped out the spectators and the nearby woods furnished a shelter from the burning sun.

The marathon race was started at 10 o'clock from the parochial school and was won by John Comeau; second, Charles McIntyre; third, Eddie Gree Other events were the half-mile, won by Billy Harnedy; second, Frank Kelly; third, Michael Whelan; fourth, John Pickles.

One-quarter mile, boys over 12 First, John Comeau; second, James Papier, Jr.; third, Joe Stack.

150 yards, boys under 12 First, Henry McIntyre; second, William McDonald; third, John Kelly.

Free for all First, F. C. McDonald, Jr.; second, W. Stackpole; third, X. Mooney.

Girls' race, 100 yards—First, Margaret Ronan; second, Katherine Barrett.

100-yard dash Won by Charles McIntyre.

BATHING SUITS

Immense Stock
Latest Ideas

make our Bathing Suits distinctive and different from what you see elsewhere. California One Piece Knitted Jersey Suits in pretty color combinations, also Slip Ons, in Surf Satin Cloth.

Children's Bathing Suits modeled on the same ideas.

Large Stock of Caps, Shoes and Water Wings.

You Pay Less Here **Cherry & Webb** Always Busy

237-241 Essex St., Lawrence

A FIRE LOSS STORY AND ITS MEANING

Evidence that an electrician may be a hazard as well as the electric current, was developed by a fire that did $17,000 damage to a Church.

An electrician had been working all morning, changing open work to conduit in the basement, and while he was out to dinner, a fireman passing saw flames coming from the basement windows. The department held the damage to the floor of origin by quick action.

1828—Merrimack Mutual Fire Insurance Co.—1919
BANK BUILDING, ANDOVER

FOR SALE

60-Acre Farm in West Andover. One of the finest in that section.

40-Acre Farm in Scotland District. Fine tillage land.

A fine Residential Property on Chestnut Street.

SAMUEL P. HULME
Real Estate and Insurance
CARTER'S BLOCK Telephone 372 ANDOVER

THIS WEEK'S SPECIALS

60c Sweet Oranges,	47c doz.
Irish Oat Meal,	$1.10, 5 lb. can
Scotch Oat Meal,	95c, " " "
30c Cherry Jam,	27c Jar. 4 for $1
35c Blue Label Ketchup,	27c Bot. 4 for $1
15c Macaroni,	2 pkgs. 25c
Parowax,	20c lb.
45c Lib. Peeled Apricots,	37c can
25c Sunshine Graham Crackers,	19c lb.
12c Rolled Oats,	10c pkg.
10c Tomato Soup,	9c, $1.00 doz.

J. H. Campion & Co.
ANDOVER

Don't Forget!
We Are Selling
Dodge Cars
and
Selden Trucks
TIRES ARE LOWER
MYERSCOUGH & BUCHAN
AUTO STATION
90 MAIN STREET Phone 208

ASSETS	Dec. 31, 1918	June 30, 1919
U. S. Liberty Bonds	$291,200.00	$288,410.00
State, City & Town Bonds,	558,758.00	615,808.00
Railroad Bonds	1,041,080.62	1,029,708.75
Boston Terminal Co., Bonds	20,000.00	20,000.00
Street Railway Co., Bonds	130,150.00	130,150.00
Telephone Bonds	89,618.75	89,618.75
Bank Stocks	149,329.00	151,229.00
Loans on Real Estate	2,881,254.75	2,717,312.19
Loans on Personal & Collateral Security	512,248.50	902,824.50
Real Estate by Foreclosure	15,340.77	12,236.72
War Savings Certificates	973.52	1,656.00
Taxes paid on mortgaged property		295.31
Deposits in Banks	87,649.89	180,247.54
Cash on Hand	22,765.33	20,695.16
Total	$5,790,359.13	$6,190,222.22
LIABILITIES		
Deposits	$5,177,359.70	$5,596,952.68
Guaranty Fund	262,130.00	270,000.00
Profit and Loss Account	290,775.71	289,530.21
Due on uncompleted loans	675.00	1,175.00
Liberty Bond Payments	59,418.69	32,564.33
Total	$5,790,359.13	$6,190,222.22

Increase in assets for six months nearly $400,000.00
Increase in deposits for six months over $419,000.00

ANDOVER SAVINGS BANK

THE CROWLEY CO.
Tailors and Furnishers
10 MAIN STREET ANDOVER, MASS.

THE GLORIOUS FOURTH IS OVER —LABOR DAY NEXT

and then it's Fall again. Before Sept. 1st you who can, ought to have your coal put in the cellar. It's the safest way.

CROSS COAL CO.
1 MAIN STREET

COLD STORAGE FOR FURS
We insure your Furs against FIRE, MOTHS and BURGLARY.
Reasonable Rates Furs called for and delivered
WEINER'S FUR STORE - 265 ESSEX STREET LAWRENCE

THE STORE OF RELIABILITY

THE stores of Lawrence have adopted the following closing hours. We urge our customers to buy as early as possible, to assure better service.

Mondays, Thursdays, Fridays, stores close at 5.30 P.M.
Tuesday Evening, 9.00 o'clock
Wednesday, 12.00 o'clock midday
Saturday Evening, 9.30 o'clock

Closed all nights before holidays, except when such falls on Tuesday or Saturday.

R. H. Sugatt's
CLOTHING CORNER
236 ESSEX ST., Cor. APPLETON, LAWRENCE

BUSINESS CARDS

KODAKS
H. F. Chase
Main Street - Andover, Mass.
Telephone 385M

J. W. RICHARDSON
CARPENTER and BUILDER
Shop: 6 A Park Street
Home Address, 50 Whittier Street
Telephone 134-M

THEO. MUISE
13 Barnard St. - Andover, Mass.
TAILOR
Ladies' Tailor Made Gowns a Specialty

J. E. PITMAN
CONTRACTOR and BUILDER
All kinds of Jobbing and Repairing attended to promptly; also Painting
Shop and Office rear 63 Park St.
Telephone Connection

LETTERING OF ALL KINDS
Done Promptly and Neatlp
James Callum
Leave orders at Ludgern's bake shop Andover or telephone Lawrence 8538.

PRACTICAL CHIMNEY SWEEP
PETER DUGAN is my name,
For sweeping chimneys I have fame
From top to bottom, you need not fear,
I sweep them clean, and I am not too dear.
$3 PER FLUE
Residence, Highland Road,
Address Post Office

Charles F. Emerson
(Successor to B. B. Tuttle)
Furniture and Piano Moving and Jobbing

Office: 33 Park Street. Tel. 240
Residence: Chestnut Street: Tel. 156-M

JOHN C. COLLINS
GENERAL CONTRACTOR
15 PEARSON STREET

Cellar Building and Excavating
Stone Work and Grading
Builder of CONCRETE and GRAVEL WORK

Dealer in
Crushed Stone, Sand and Gravel
Telephone

JOHN STEWART
Cleaning and Pressing Garments

Special Attention Given to Ladies' Suits.

10 BARTLET ST. Tel. 402

PHILIP L. HARDY
BRICK WORK
and
CONCRETE CONTRACTOR
DEALER IN
Lime, Brick and Alpha Cement
Granolithic Sidewalks a Specialty
TELEPHONE 405
ANDOVER - - MASS.

NO JOB OF REPAIRING IS TOO HARD FOR
THE
ANDOVER SHOE SHINE PARLOR
Open every night until 10 o'clock
Saturdays until 12
Open Sundays from 7 to 11 a.m.
NO. 2 MAIN ST.

To the Andover Men in the Service

THE ANDOVER CLUB cordially invite you to accept the privileges of their rooms for a period of six months after your discharge from the service.
(Signed)
THE ANDOVER CLUB

PROFESSIONAL CARDS

DR. ABBOTT
Office and Residence
70 Main Street - Andover, Mass.
Office Hours: Till 9 A. M. 1 to 3 and 6 to 8 P.M.

DR. WM. H. SIMPSON
OSTEOPATH
3 Main Street - Andover, Mass.
Office Hours: 2-5 and By Appointment
Telephone: Office 300, House 422-M
Residence: 5 Walcott Ave.

A. E. HULME, D.M.D.
DENTIST
93 Main Street - Andover, Mass.
Office Hours: 8.30 to 12; 1.30 to 5

M.B. McTernen, D.M.D.
DENTIST
Arco Building, Andover, Mass.
Office Hours: 8.30 to 12; 1.30 to 5.
Closed Wednesday Afternoons

DR. BOWKER
110 SUMMER ST. - LAWRENCE
Disease of EYE and EAR and fitting of high grade GLASSES. Telephone.

DANIEL J. MURPHY
ATTORNEY-AT-LAW
822-825 Bay State Bldg., Lawrence
Telephone 231
Town Counsel of Andover

Everett Lundgren
(Successor to Frank H. Messer)
Funeral Director and Embalmer
1 Elm St. Tel. Con.

PERLEY F. GILBERT
ARCHITECT
Room 107 Main St., Andover
Office, Central Block, Lowell
Andover Tel. 466-4 Lowell Tel. 658

C. J. STONE
ATTORNEY-AT-LAW
Bank Building
Office Hours: 3.30 to 5 p.m.; 7.30 to 9 p.m.

TEACHER OF PIANOFORTE
MISS S. S. TORREY
4 Florence St. - Andover, Mass.

THIRAS BROS.
Dealers in
Fruit, Groceries, Vegetables, Bakery Goods, Candy, and Tobacco.

The small store with a big variety of fruits and vegetables, coming in every day.
fBananas, Lemons, Oranges Grapefruit, Watermelon, Fresh Andover Strawberries, coming in fresh every day. Pineapples and Cantaloupes.
If you want nice loose sweet pickles or sour, come to this store.
We have a special sale on candy this week, 35c per lb.
We carry Ice Cream, Tonics, and all kinds of Fancy Cookies for the summer lunches.

42 Main St., Andover
TELEPHONE 81

Full to the Brim
is our stock of useful implements for lawns and gardens. We have Hoes, Rakes, Sprinklers, Wire Screening, Grass Shears, Seeds, garden hose, and every other requisite for spring and summer use.
SPRING HARDWARE SOLD HERE is modern, reasonab,e, reliable and standard of make.
Also agents for Alfred Peats wall paper.

WALTER I. MORSE
Telephone 102

2000 MEN NEEDED In Merchant Marine
ENROLL HERE
F. H. STACY
Enrolling Agent

AT THE THEATRES

ANDOVER COLONIAL THEATRE

Friday, July 11 Double Feature Day
Bert Lytell in "The Spender"
Dorothy Dalton in "Extravagance."
Mutt and Jeff Comics.

Saturday, July 12
Wm. S. Hart in "Branding Broadway."
Houdini in "The Master Mystery"
News Weekly
Comedy

Monday, July 14
Evelyn Nesbit in "Woman, Woman."
Kinogram News.
Capitol Comedy.

Tuesday, July 15, Bargain Day
Bryant Washburn in "Something to Do."
Elsie Ferguson in "Eyes of the Soul."
Strand Comedy.

Wednesday, July 16
Peggy Hyland in "Miss Adventure."
Ruth Roland in "The Tiger's Trail."
Kinogram News.
Christy Comedy.

Thursday, July 17
Charles Ray in "Greased Lightning."
Spanuth's Vod-a-Vil Movies.
Mack Sennett in "When Love's Blind."

Friday, July 18, Double Feature Day
Shirley Mason in "The Rescuing Angel."
Anna Nilson in "The Way of the Strong."
Mutt and Jeff Comics.

Saturday, July 19
Alice Brady in "Marie Ltd."
William Duncan in "The Man of Might."
Weekly News.
Fatty Arbuckle in "Reckless Romeo."

COPLEY

"Two Pairs," the new farce which the Henry Jewett Players are acting at the Copley, has proved so mirth-provoking that it will be continued for a fourth week. It is the work of Donald MacLaren, an English actor, who has appeared on the American stage as well as in the playhouses of his own country. His plot, as its title suggests, revolves about two men and two women. Both couples are young, the men being master and valet, and the women are mistress and maid. At the beginning of the play they are all unknown to one another, and although there is an understanding between their fathers that Vincent Stirling and Sylvia Esmond are some day to be married.

A visit is planned by Vincent to Sylvia's home with himself posing as his valet and his valet as himself. All unknown, Sylvia is up to the same game, with herself as her maid Lucy, and Lucy as her mistress. Out of this simple scene arise many complications, which the dramatist handles to the extent of all their farcical possibilities.

The cast includes E. E. Clive as Boult, Nicholas Joy as Vincent Stirling, Cameron Matthews as Mr. Stirling, H. Conway Wingfield as Mr. Esmond, Viola Roach as Lucy, Jassamine Newcombe as Sylvia, and Leonard Craske as John Esmond.

Lamb and Mutton

The difference of a few cents in the cost of a pound of meat frequently determines whether that meat appears on the table in many households. Yet that difference of a few cents just as frequently is caused by the limited knowledge of the housewife of the meat which she desires.

Take the cost of mutton and lamb: it is regarded as high. But the average housewife who so regards it speaks only in terms of chops and hind-quarters. The fore-quarter of mutton is just as dainty, just as full of flavor, just as eatable in every way if it is properly prepared. It also is many cents cheaper per pound.

Your butcher, if he is up-to-date, knows how to bone and roll a shoulder of lamb or mutton so that it may be cut into Saratoga chops or made into a roast of unusual sweetness.

Breeders of sheep have paid more attention to raising a better-flavored meat in the last few years, and their efforts show clearly in the resulting product.

Some objectors to lamb and mutton say that they cannot eat it because of the "woolly taste", and that they know of no way to remove it. That is merely a case of pulling the wool over your own eyes. If the fell, or tough outer membrane that covers the meat, is removed, there will be no "woolly taste".

You are taking no chances when you order lamb. The healthfulness and strength-building qualities of this meat have long been recognized by physicians, who have prescribed its extensive use in the diet of convalescents.

These facts are worthy of your studied consideration. They have long had that from the New England housewife, as is attested by her continued buying.

A French Child Thanks America

It was a grey-blue envelope with the French postmark—one of many such which come to a group of warm-hearted American men and women who have constituted themselves godfathers and godmothers to the little French children made fatherless by the war—and this is the message it held, written laboriously by Felix Gaizdire to his "godmother" in America:

"I read your letter again and again while watching my cows. Jennne d'Arc, who was only a shepherd girl, once saved our fair France. Now it is our brothers—the brave soldiers of America—who came to fight by the side of ours. Dear benefactor, I watch my cattle. Already I am brave, and in autumn I shall go to school again."

"Already I am brave!" And only a few brief months ago this little lad was homeless, shuddering away from the sight of carnage, crushed into destitution by the merciless foes of his country. A little help, some cherishing words in a letter written by an American woman, and the bruised life was healed again.

There are thousands and thousands of such little children in France. Through the activities of an American organization, "The Fatherless Children of France", many of these perishing little folks, like Felix Gaizdire, were "adopted" by warm-hearted Americans between the autumn of 1917 and the signing of the armistice—an adoption which meant only the writing of friendly letters from time to time and the furnishing of ten cents a day to help in the child's support at home in France with those of his own kin. But thousands more of these children must be granted a chance for life, must be saved for the future of the world—must have help given them until they too can say: "Already I am brave. And in the autumn I shall go to school again!"

A special campaign, with Mrs. Walter S. Brewster of Chicago as chairman, is being undertaken by The Fatherless Children of France, Room 635, 410 S. Michigan Avenue, Chicago, for the purpose of securing help for 60,000 more of these children who should be "made brave" again, and whose names were on the waiting list when the armistice was signed. This organization co-operates with a similar one in France, of which Marshal Joffre is head. The drive is on—and it costs only 10 cents to care for a child for a day; $3.00 for a month; or $36.50 to become a godmother or godfather. Such godparent chooses her own protege—boy of girl, as she elects, from the lists at the organization headquarters, and is put in direct communication with the child through correspondence. The small contribution made supplements the tiny pension of 10 cents daily allowed each child by the French Government, but it is sufficient to keep body and soul together.

One Way to Get Rich Is Shown by Willard

Jess Willard was paid at the rate of $11,111.11 a minute for standing up before Jack Dempsey for nine minutes and taking a sound whipping. A small fortune went to the ex-champion every time the second hand made one circuit. Willard received $100,000 as his share of the purse.

INDUSTRIAL NURSE

(Continued from page 1)

efficiency of the plant will more than repay.

And Tyer Rubber Company is most fortunate in having Mrs. A. E. Cross as industrial nurse. A woman of wide experience, rare sympathy and tactful and pleasing personality, Mrs. Cross seems to be perfectly fitted for her new duties. She has supervised the work of painting and furnishing and fitting up these new rooms and, although everything is not complete yet, she makes one feel upon entering that here is a place of rest, clean and scientifically capable of taking care of germs or sickness.

Mrs. Cross was born in England but she has lived in this country many years and is an American citizen. She is a graduate of an English hospital and has nursed under many well-known physicians in Boston. Soon after the beginning of the war, in 1915, her younger son, who was in England at school, joined the army, the day after he was seventeen years old. Her other son, who was with her in this country, felt that he must go, too, so in 1916 they both left for England. She joined the British Red Cross as a nurse and was in charge of an auxiliary hospital in Kent. She was transferred to the front and was at Rouen for several months. On January 7, 1918, she was again transferred and this time to be the sister in charge of a munition hospital in Park Royal, outside London. Here she nursed under most trying conditions when the hospital was a target for the Germans and air raids must always be guarded against.

After the armistice in November, Mrs. Cross was in charge, as an industrial sister, of a shell-receiving depot in Hertfordshire. Here she did hospital and welfare work among the 3000 women and the 1500 men employees. Accidents were many, sometimes over one hundred occurring on each shift, and the work was most confining. It was, however, although on a larger scale, similar to the kind of work which will be required of her in this present position.

With 2400 troops sailing from Brest on the 24th of April Mrs. Cross came back to America and now she is in the quiet little town of Andover wondering if the war was all a hideous nightmare.

With a woman of such a varied and vastly helpful experience it seems certain that Tyer Rubber Company will be greatly benefited by having her permanently located at their plant.

No Drop In Bread

The price of bread must continue high for another year, since the Government has guaranteed $2.26 a bushel for the American wheat crop of 1919. Australia offers to sell 1,000,000 tons of wheat at $1.11 a bushel.—Current Affairs.

Lawrence High School Teachers Petition

The Lawrence High School teachers are dissatisfied with their recent salary increase of $100. They have now petitioned the school committee for an additional $100 to become effective when the schools open in September. There is, it is rumored, a possibility that drastic action may be taken to enforce the demand. Mayor Hurley has received the following self-explanatory letter:—

"Lawrence, Mass., July 4, 1919
"Lawrence School Committee,
"Lawrence, Mass.:

"Gentlemen: Because the increase of one hundred dollars granted by the school committee on June 13 to the teachers of the Lawrence High School seems to them inadequate to meet the ever-increasing cost of living, they respectfully petition for an increase of two hundred dollars to become effective in September, 1919.

"They would consider it a favor to have this petition acted upon at the August meeting of the committee.

"Very respectfully yours,
"FRANCES A. DRISCOLL
"Chairman
"FRANCES M. BRAINERD
"WALTER A. SIDLEY
"Salary Committee of the High School Teachers' Association."

Lawrence Third in Health

The latest United States Public Health report issued from Washington June 20, showing the deaths in cities over 100,000 in population, shows Lawrence to be the third city in the country. San Francisco, Cal., and Schenectady, N. Y., have the lowest rates, 0.9 each. Lawrence has 1.1.

Lawrence is the fifth lowest in the state with a rate of 1.1. Arlington is first with 0.8. Lawrence leads the Merrimack Valley and in the textile cities.

Ice Investigation in Lawrence

Mayor Hurley may shortly make an investigation into the ice situation in Lawrence, as a result of complaints made. It is claimed that the prices charged in this city are far in excess of rates in other cities, and that a condition exists whereby one dealer will not sell to customers of another, making it at times practically impossible to get ice when most needed.

2,000,000 Francs for Air Prizes

Henri de la Meurthe Deutsch, president of the Aero Club of France, has given the club 2,000,000 francs to enable it to organize aviation competitions

Coming Events at M. A. C.

June 30 to July 26.—Massachusetts Agricultural College opens its twelfth summer school this year and offers courses in Agriculture and Home Economics. Write John Phelan, director of Short Courses, M. A. C., Amherst Mass.

July 9-12.—Traveling Conference of County Agents and Extension Specialists through Worcester, Middlesex and Essex Counties. July 11th will be spent visiting farms in Essex County.

July 28-Aug. 1.—Traveling Conference of Teachers of Agriculture in Eastern Massachusetts. July 29 will be spent at the Essex County School.

July 30.—Field Day of Pomona Granges of Essex County—Essex County Agricultural School. Demonstrations and exhibits of the School and Farm Bureau work.

July 28-Aug. 2.—Summer Farmers' Week, Massachusetts Agricultural College.

July 30-Aug. 1.—Seventh Annual Poultry Convention—Massachusetts Agricultural College August 9. Junior Field day for Boys and Girls of Essex County at the County Agricultural School August 9.

Paper, Rags, Rubber
Iron and Old Metals
You are as near to us as your nearest mail box. If we are not around just when you want us, drop a card, we are always on the job. Square dealing is always our motto.
Address:
H. KRINSKY
ANDOVER, MASS.

ANNIE S. LINDSAY
GILLESPIE METHOD
of Scalp and Facial Treatment Shampooing, Hair Dressing and Manicuring.
Hours 9-12 1.15-6 every day but Wed.
Agent for A. W. Moore's Blood and Nerve Remedy for Rheumatism. Tel. 18
Carter Block, Main Street, Andover

FOR SALE
400 CORDS OF WOOD
One mile from Jenkins Road on Salem St
Will sell in lots of 10, 25, or more at
$8.00 Per Cord
Address H. A. S. READ,
11 LOCKE ST., ANDOVER

AVAILABILITY

The Red, White and Blue So-CO-ny Signs are your guide to the world's best gasoline. Every day you motor, every place you go, you can get So-CO-ny Gasoline—and keep your car up to the So-CO-ny standard.

Each gallon of So-CO-ny matches all other gallons in power, purity and results. It is clean, quick-starting—does away with carburetor adjusting and clogging.

Shun inferior, low-grade mixtures. Use So-CO-ny and *know* what goes into the tank.

At garages and supply stations everywhere in New York State and New England.

STANDARD OIL COMPANY OF NEW YORK

A TRIP ABROAD

(Continued from page 1)

the number of skeletons which had accumulated there it was necessary to pack them, so they were packed in wall formation and many forms and fancy and artistic arrangements were made out of them on the face of the walls. We went through several of the alleys or lanes and I beleive it would take a good many hours or perhaps days to cover the whole area. Of course we had a guide. Otherwise we would have been out of luck. These catacombes are about 75 or 100 feet under the ground and they claim there are 6,000,000 skeletons down there and I believe it from the number that I passed. We were in there about an hour and saw a small percentage. It was a sight in itself, not to say a word about the history that goes with these catacombs.

From here we tripped over to the Eiffel Tower. This tower has been opened to the public recently it being used by the Government during the war, of course. The height of the tower to the flag is some 1,000 feet. Of course we did not go to the top, but we did go to within 75 feet of it, and I would say we were up about 900 feet anyway. A person can walk up if he so desires but I thought it was best to take the elevator. I did walk down part way. From the summit of the tower we got a wonderful view of the city as it was a fine clear day.

From here we tripped over to the Ferris Wheel and had a ride on same; then over to the Trocadero, which was built for the world's fair in Paris It is a fine building and contains a museum worth while seeing. At night we took in the opera again, but I don't remember what was playing

The next day we took the trip out to Chateau Thierry and Rheims. I did not get off the train at Chateau-Thierry as I had already seen enough of Chateau-Thierry. We found Rheims to be in very bad shape and shot up about as much as the city of Verdun. Practically every building was ruined, having a shell hole or two through it. The Y M C A is set up there and after lunch they furnished trucks for the trip out to Fort Pappelle, which has a story connected with it. About all there is to be seen now is a pile of white stone. From the fort we could see where the old Hindenburg line had been and got a wonderful view of the battlefield. Of course, all battlefields are more or less the same so we just glanced over this. The fort is about four miles out of the city. The guide told us that last September the Germans threw some 18,000 shells into the city in one hour. It sure shows signs of it. Next we took in the famous cathedral, which shows the effects of continual bombardment and it looked to me as if it would fall any minute. A funny thing I noticed. Christ and his disciples which adorn the upper front of the church were not touched, while practically every other part of the church had some damage done to it.

The following morning we took a trip to the Church of the Sacred Heart, which is situated in the poorer part of the city, in what they call the Apache section, I believe. We climbed to the summit of the tower of the church, there being some 400 odd steps to climb. From the tower we got a fine view of the city. There is a history with this church also, which I cannot recollect at this time. In the afternoon we took the trip up the Seine to St. Cloud. It was a wonderful trip, the day being beautiful, and at this time of the year everything is in full bloom. At St. Cloud we strolled through the beautiful park and also got a wonderful view of the Seine and the city of Paris. That night we enjoyed a dance at the "Y", but owing to the strike on the Metro or subway, not many of the "Y" girls were able to attend , it being very difficult to get transportation. Owing to the strike, we had to walk many places which could have been reached very easily with the subway.

Next morning we took in the trip to the Latin Quarter, which included the Luxembourg Museum, galleries gardens and palace, the Church of St. Sulpice, and the Pantheon. The Pantheon is a very large building and contains many fine paintings, dating from the early centuries back to the time of Attilla the Hun, who terrorized Paris at one time, and it is also where the kings were buried. In the afternoon we took the Fountainbleau trip. It was the headquarters of Napoleon at one time. We went through "Nap's" headquarters. It is a very large building and is not much for looks on the outside, but on the inside I will say it is beautiful. This palace contains many fine paintings, hand carving, ebony work, mosaic work. The rooms contain many souvenirs of Napoleon which he took from other countries and ones which he used himself. One can see the bedroom of Napoleon, guest room, crown room, and a number of other rooms used by different kings. A fine library containing some 40,000 volumes is in a room trimmed with gold. Also a magnificent ball-room with a fine polished floor. It would have been great for dancing. This palace contains the first mirror made in France. Napoleon married his second wife in this palace. The outside surroundings and grounds are very beautiful with ponds containing fish of different species and beautiful flower gardens. I consider this a second Versailles.

This finished our trip here and that night we parteed from Paris on the 10:55 train for Brussels, and after riding all night arrived at 8:30 in the morning. Our trip was just beginning to get interesting. We had five days to spend in Belgium and we set out to see all we could in that time. The afternoon of the first day we took the trip to Waterloo, the famous battlefield which you have heard about, and I am sure I never thought I would have a chance to see it. It is about half an hour's ride out of Brussels. Of course we had a guide who explained everything to us and we walked over the battlefield taking in the old houses that were used as headquarters and the guide explained how the two armies came together and how Napoleon lost the war. We walked through the ravine and over to the mount which was erected to commemorate the battle. The earth to make this mound was taken from part of the ravine and was made by women and is some 200 feet high. On the summit a lion has been erected. There is also a panorama picture of the battle in one of the nearby buildings which is very lifelike and something along the line of the Pantheon le Guerre in Paris, only not quite so good. Of course as usual we had to climb to the top of this mound and got a good view of the surrounding country and the old battlefield. That night we took in the Belgian Opera which was very good but the building itself was far inferior to the one in Paris.

The next day was the trip to Brugge, Ostend and Zeebrugge. Left Brussels at 8:15 in the morning and arrived at Brugge about 11 o'clock. Had dinner and at once went out to where the German submarine base was situated and got an idea of how the Germans ran their submarine warfare. The lair or the place where the subs were anchored was a large cement structure with a roof some seven feet deep to stop the force of any air bombs which might land on it. Of course it was bombed continually by the Allies. We walked through this building and around the docks in the near vicinity and a great many ships and a couple of subs were sunk by the Germans when they evacuated the place. Many dugouts can also be seen. There is very much scrap iron around and the Belgians are clearing the site and intend to open it to commerce in the very near future. There is much work to be done there as the Germans did much damage and destroyed everything they thought would be of use to the Belgians. They didn't destroy their submarine shed, thinking it would be of no use to the Belgians, and of course it isn't, and they knew it would cause them a lot of trouble to tear same down. After walking around the docks and onto some of the wrecked ships and one of the subs we tripped over to the church which was built in 1840 and is some old church. It contains a casket which is carried by the priests at the processions which are held three times a year, and is valued at some 5,000,000 francs. It is inlaid in jewels of all kinds. This casket is said to contain a drop of Christ's blood. From here we went to the Belgian Barracks and saw the spot where Captain Fryatt, the English sea captain who sank a German submarine, was shot. This Captain Fryatt was ordered to surrender his ship by the German sub commander but instead he rammed the sub, sinking her. He got to England safely. The German submarine was shot. We also visited the city hall. This finished our trip in Brugge. We spent the night in the city. The Y makes it a two-day trip so this was the first stop..

The following morning we parteed for Zeebrugge, the place where the three English destroyers were sunk in the canal to stop the German subs from coming down the canal from Brugge, the base. We took the tram from Brugge to Heyst where we got off and walked over to Zeebrugge along the water front. Many guns can be seen along the front which were disbanded by the Germans when they evacuated. I believe we passed as many as six batteries along the way; also the guns that were used to bombard the coast of France—I believe Dunkirk was the town. Going again to Zeebrugge: here we saw the three destroyers that were sunk in the canal and which rendered the canal useless for submarine passage and which compelled the Germans to use Ostend. The English did a perfect job I must say. The Y guide told us the story of this but I will not stop to tell same to you now. Zeebrugge is damaged considerably. This was caused by the English guns and air raids. From here we got a tram over to Ostend, the famous summer resort on the North Sea. This was a beautiful trip and passed through several fine towns on the way. Ostend is damaged considerably and I believe air raids were the cause of most of it. As in Zeebrugge, the canal is blocked by a British ship. This ship is the Vindictive. The way the British worked this was to lace the steering-wheel and point it straight for the mouth of the canal. They were being shelled fiercely and it was impossible for them to continue the trip. The crew got away safely and the ship struck the mouth of the canal. The ship has been pulled over slightly so as to open it for ships. It doesn't seem that this could have blocked the canal from the situation it held as pointed out by the Y guide to us, but he said it worked o.k. Of course the boat was loaded with cement and with the sand continually drifting in on this boat, blocked the canal and made it impossible for subs to pass. We went out onto the pier which is several yards, and I will say we could hardly remain on our feet it was so windy. None of the boys went in bathing as they generally do on these trips, as it was a bit too cold and the sea very rough. I am sure I would have gone in if anybody had, just to say that I had been in the North Sea. Ostend is noted, I believe, and was a fine resort for English as well as the Belgians. We went through the Casino which is along the same lines as the one at Monte Carlo, but of course can't compare with it. We went through the gambling rooms and into the ballroom where dancing is held each night after the shows. Also walked along the beach and saw the King's Palace and the Royal Palace. This ended our trip in Ostend. We parteed on the 2:30 train for Brussels but got off at Ghent, a city of interest, and where the treaty of peace was signed between the English and Americans after the war of 1812. This city has many places of interest also.

We visited the cathedral which contained some wonderful paintings which are kept under lock and key and can only be seen with the use of the guide stationed there. Also took in the Castle of Gerard the Devil, but couldn't see very much as it was closed at the time. Most of these places close at 4 o'clock; then over to another castle, the Count's Castle, which is a very old structure and is in a deteriorated condition. We went through the castle and saw the dungeons, torture chambers, reception rooms used by the counts, and many other parts. This finished our trip for this day. After supper we took in a dance which is run by the Y.M.C.A. Had wonderful music and a fine time.

Next I am going to tell about a trip which I am sure was worth while to me. I had never expected to get into Germany and had given up all hope of seeing any part of it. We had no pass to get in on but had a pass to visit any place in Belgium except Spa. Here the Peace Commission is sitting and no Americans are allowed except on business. We knew we could go as far as the border. We bought a ticket for Liege and although it is not on the border we thought by doing this they wouldn't get wise. We left on the 9:20 train for Cologne by way of Liege and Aix le Chapelle but did not get off at Liege but continued over the border to Cologne. As much as I could see of Germany seems to be booming; at any rate, all the smokestacks were smoking and everybody seemed to be busy. It was a beautiful trip through some fine country. On getting into the station at Cologne and not knowing what kind of luck we would have, we mixed in with a bunch of officers and strolled out into the city unnoticed. The first thing we took in was the Cologne Cathedral which is more or less noted. It sure is a fine structure. Food seemed to be scarce in the city and we didn't know where we were going to eat. Not having a pass we didn't care to approach the A.P.M., but at last we got up enough nerve and went to his office and asked for a ticket to get lodgings and food at the Church Army, an English Welfare Society, it being impossible to get in without this ticket. Of course there are no Americans stationed here, as it is a British Sector and Bridgehead. No Americans are supposed to be there. The A. P. M. asked us if we had a pass and we said sure. We stayed at the Church Army that night.

After having our afternoon tea, as the English call it, we hired a German cab and took in the sights of the city. Went along the Rhine and through the parks and around the residential section, and I must say it is a wonderful city and very modern and up-to-date.. The following morning we took an electric car ride to the limits of the city. Their cars are similar to the American cars and the best I have rode in over on this side.

We parteed from Cologne on the 8:18 train and arrived at Leige, Belgium, about 1 o'clock the same afternoon. Getting off here we took in the sights for a while and then decided to visit one of the forts that held off the Germans for fourteen days at the beginning of the war and gave the French and English a chance to get their army together. Liege is not damaged very much. The forts are on the outside of the city, I should say about three or four miles. We took a car out to Fort Lunceu which held out the longest of any and from what we could see of it there is not much left. They had Belgian soldiers guarding same so we could not get in. We got within twenty-five yards of the fort. They are to erect a monument there shortly for the men who fell.

Our next stop was at Louvain which was burned by the Germans in 1914. The ruins still stand. We walked through this city also, and I guess we were a curiosity from the way everybody was looking us over. You see our time was limited here also, as we wanted to catch a train back to Brussels that night and had only about an hour to see the city. We climbed one of the hills at the far end of the city and got a good view of the ruins. Parteed from Louvain and got into Brussels about 10 o'clock and started congratulating ourselves on our success on this trip. We were due back at the office Monday morning, which was the next day, but decided to take another trip around Brussels in the morning with the Y guide, which we did. It included the City Hall, Art Museum, King's Palace, Palace of Justice, and other places.

We left Brussels at 1:30 for Antwerp and here I am back again at the old typewriter, pounding out this letter and making lots of mistakes. In the ten days I was out I was on the go all the time and took in all I could.

After Forty-One Years in Senate

Here are some of the striking facts in regard to the passage of the resolution for the proposed woman suffrage amendment:

Amendment passed Senate just forty-one years after its first introduction there.

Extra session of Congress breaks records in speedy disposition of the suffrage measure.

Passed Senate June 5 by 56 to 25.

Passed House May 21, third day after session opened, 304 to 89.

In Senate, vote shows 36 Republicans voted for it and 20 Democrats for it, while 8 Republicans voted against and 17 Democrats against.

In the House 200 Republicans voted for it and 102 Democrats, one independent and one prohibitionist for it, while 70 Democrats voted against and only 19 Republicans against.

To California, in the person of United States Senator Aaron A. Sargent, belongs the credit of first introducing the Susan B. Anthony Amendment. Senator Sargent, who was elected to the Senate in 1873, introduced Miss Anthony's bill in 1878, and the culmination of the forty-year effort came on June 4. Miss Mary Garrett Hay, who has been untiring in her efforts to secure the passage of the amendment and who is now a member of the Republican Women's National Executive Committee, was one of the women chosen by the National American Woman Suffrage Association to represent that organization when the measure was signed by Vice-President Marshall.

Tarvia

A friend said she was grateful to the Townsman for publishing a recipe some time back for removing tar from fabrics. Tarvia may have other stuff added to make it intolerable for bottoms of shoes, etc., but tarvia mixed with rain puddles, splashed all over this lady's white silk blouse and the children's clothes when the rash chauffeur drove like Jehu through it.

She tried things till recalling the old recipe of kerosene, got the spots all out.. So we have not lived in vain. Tarvia responds to kerosene as tar does. If one has been tarred and feathered, they say use turpentine to soak the thickest layer off and a knife to help remove the top, then use perhaps grease of some kind to soften the part next the skin as we do when our hands are stuck up with the evil stuff; then a good wash in hot soap and water. But do not try any soap or water till the tar or tariva is all mixed with oil or lard, even with kerosene to finish, is my theory. Rugs and carpets you can't do much with till the season is over, then try the grease treatment on most fabrics for rugs and I think they will clean, unless you turn the matter over to a professional; but this is advice to small incomes only. Some white cloth, cotton usually, will take ammonia for the removal of the grease. Machine oil comes out nicely with kerosene. Alcohol will attack most resin and resinous compounds.

C. H. A.

DR. J. D. KELLOGG'S
Asthma Remedy

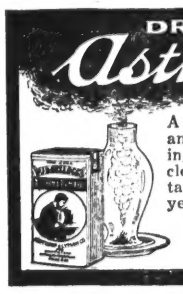

A most effective remedy for the relief of asthma and hay fever. The healing fumes from burning herbs relieves the choking sensation by clearing the air passages and soothing the irritated membranes. In use for more than 40 years. Two sizes—25c and $1.00.

Send for free sample.

If your dealer cannot supply you order direct from
Northrop & Lyman Co. Inc., Buffalo, N.Y.

Under New Management
ANDOVER STEAM LAUNDRY

SMITH TUFTS, Manager

Careful attention given to all kinds of work.
Prices the same as before the change.
Volume means lower prices.
Let us have your family wash and save you the worry of wash day.
All complaints courteously received and attended to.

Genuine Baked Beans

Friend's Baked Beans are actually **baked** in earthen pots and in brick ovens. Baked in the only satisfactory way—the good old New England fashion.

Friend's Baked Beans are the only **canned** beans that are really baked in brick ovens. They don't need any extras to make them appetizing, for they are appetizers in themselves. Besides—they're the real California Pea Beans and—oh, so good!

Steamed Brown Bread, put up by Friend Bros., Inc., and made by the old New England rule in the old New England way, is the companion piece for Friend's Baked Beans

FRIEND BROS., Inc.

Makers of

FRIEND'S MILK BREAD

Also makers of Nu-Tri-Loaf, which is made from entire cereal flours containing all the life-giving qualities of wheat

Makers also of "Like Home-Made Bread"

BEECHAM'S PILLS

Good blood makes firm tissue, strong nerves, steady eyes and clear brain. Keep your blood pure and full of healthy, red corpuscles, and your liver active, by using Beecham's Pills, which remove poisonous matters from the system, assist the stomach to assimilate its food, and the food to nourish the body. A world-famous remedy to strengthen the vital organs and help to

Make Pure Blood

Directions of Special Value to Women are with Every Box.
Sold by druggists throughout the world. In Boxes, 10c., 25c.

A Referendum Petition in Circulation

The Mayors of several cities and prominent citizens throughout Massachusetts to the number of 12,000 have already signed the petitions being circulated throughout the State, asking for a referendum on the law recently enacted by the State Legislature forbidding savings banks and trust companies from paying interest dividends on deposits oftener than once in six months and forbidding them from paying any interest on deposits drawn out within six months after being deposited.

The petition for the referendum requires 15,000 certified signatures on the petitions and these will be easily obtained, it is predicted by the committee of Boston citizens which is leading the agitation for the referendum, before July 9th, the date when the petition must be filed with the Secretary of State.

The Secretary of State has 8,000 certified signatures and there are at least 4,000 more in the possession of city and town registrars of voters in the process of being certified. If the requisite number of names is obtained to the petition, of which there seems no doubt, it will mean that the operation of the law will be suspended until after the people decide whether or not they desire it to become a law. It will be the first time that the initiative and referendum, provided for by the recent amendment to the constitution, will be called into use.

There is a bill now before the legislature providing for the repeal of the law, it having been admitted for consideration in both the House and the Senate. The committee on banks and banking has given a number of hearings on the repeal measure and there is reason to believe that the legislature may of its own accord, repeal the law, but in the event of its failure to do so, the referendum will be utilized and a state-wide educational campaign made by the opponents of the legislation to defeat the law by the referendum.

ANDOVER CHURCHES

SERVICES FOR COMING WEEK

SOUTH CHURCH
Central Street
Congregational. Organized 1711
Rev. E. Victor Bigelow, Pastor

10.30. Morning service. Sermon by the minister.
Sunday School and Endeavor Meeting omitted until September.
7.45 Wednesday. Midweek service open to all.

PHILLIPS ACADEMY CHAPEL
"On the Hill".

Services discontinued for the summer.

NORTH PARISH CHURCH
North Andover Centre
Unitarian. Organized 1645
Rev. Wm. S. Nichols, Minister

Electric cars from Elm Square connect at Wilson Corner going both ways. Take car leaving Elm Square at 10.15 and transfer to North Andover. A cordial welcome to all.

ST. AUGUSTINE'S CHURCH
Essex Street.
Roman Catholic. Organized 1850
Rev. Fr. Nugent, Pastor

First Sunday of month, Communion day fo Sacred Heart Sodality.
Second Sunday of month, Communion day for Knights of Good Counsel.
Third Sunday of month, Communion day for Holy Name Society.
Fourth Sunday of month, Communion day for Children of Mary.
Holy name Society meets fourth Monday evening of each month.
Sacred Heart Sodality meets first Friday evening of each month.
Knights of Good Counsel meet second Wednesday evening of each month.
Promoters of Propagat on of the Faith, second Thursday evening of each month.
Altar boys meet first Monday evening of each month.

FREE CHURCH
Elm Street
Congregational. Organized 1846
Rev. Frederick A. Wilson, Pastor

10.30. Worship with sermon by Rev. W. F. Lombard of Haverhill.
7.45 Wednesday. The mid-week prayer and conference meeting.

WEST CHURCH
Congregational. Organized 1826
Rev. Newman Matthews

10.30. Public worship with sermon by the pastor.
7.00. Service in the Osgood District.

CHRIST CHURCH
Central Street
Episcopal. Organized 1835
Rector, Rev. C. W. Henry

During July and August
Sundays—9.00 a.m., holy communion; 10.30, morning prayer and sermon, except on July 6 and August 3, when there will be holy communion.

BAPTIST CHURCH
Essex Street
Organized 1832
Rev. E. H. Prescott, Pastor

10.30. Morning worship with preaching by the pastor. This is the last service by the pastor before his vacation. Junior sermon: "Playing Like a Christian." Senior sermon: "God's World-Lighting System."
12.00. General Church School class conducted by the pastor.
7.30. Joint Church and Christian Endeavor service.
7.45 Wednesday. Mid-week social service.
The reader is invited to these services.

Andover Coal Company

ELM SQUARE

Andover Agency

We have for sale some fine residential properties located on South Main, Main, Chestnut, Central and High streets, also Maple and Washington avenues.

Besides the above, we have some first class farms.

Apply at once to

ROGERS & ANGUS

Insurance and Steamship Agency

MUSGROVE BUILDING, ANDOVER

Tel. Conn. 32

AN IDEA OF DISTINCTION seems to attach itself to the smart apparel we are tailoring.

If you want a new suit, that is exclusive in style and made to your measure of the newest materials, come in and let us take your measure for smart attire of OUR ATTIRE.

CARL E. ELANDER

TAILOR

7 Main Street - - - Telephone 141-W

E. E. GRAY CO.

United States Food Administration License No. G-07862

24 ESSEX ST. Next to Post Office

A LITTLE OUT OF THE WAY, BUT IT PAYS TO WALK

CUTS FOR WEEK COMMENCING JULY 14

EVAPORATED MILK, Everyday Brand	can	14c
MACARONI, Federal Brand	10 oz. pkg.	10c
CORNFLAKES, Gold Medal Brand	Pkg.	9c
GRAPE JUICE, Armour's	pint bot.	33c
SOAP, Good Will	5 bars for	29c
PEACHES, Sliced Del Monte Brand	can	22c
VINEGAR, Pure Cider	Full Qt. bot.	18c
PRUNES, ready to serve	3 cans for	25c
TOMATOES, Solid Pack	No. 2 can	12c
PEAS, ex-sifted	can	22c
SHREDDED WHEAT	pkg.	12c
SALMON, Fancy Pink	can	19c
MARSHMALLOW CREAM, 3 Millers	lge. pkg.	28c
MARSHMALLOW CREAM, 3 Millers	sm. pkg.	12c
BUTTER, Golden Gate Brand	per lb.	57c

ROCKPORT MARKET

20 ESSEX STREET

POT ROAST (clear meat)	30c and 35c lb.
CHUCK ROAST - - -	28c lb.
RIB ROAST - -	32c and 35c lb.
HAMBURG STEAK	25c " 35c lb.

Native Wax Beans, Native String Beans, Native Summer Squash, Native Beets, Native Carrots, Native Blueberries and Currants.

Tel. 125 JAMES E. GREELEY, Prop.

Vacation is Here

BOY'S OVERALLS

SIZES 2 to 14

HILLER & CO.

4 Main Street - Andover

BOSTON & LAWRENCE DESPATCH

GENERAL EXPRESS FORWARDERS

Boston Andover No. Andover Lawrence Methuen

Four trains daily with reliable messengers. Telephone No. and truck will call for goods or orders.

ANDOVER—Tel. 2—17 Maple Ave. [Hardy House]
LAWRENCE—Tel. 1083-1084—1-7 Amesbury St.
BOSTON, Main Office—Tel. 1961—15 Devonshire St.

THE ANDOVER TOWNSMAN
ANDOVER MASSACHUSETTS

PUBLISHED EVERY FRIDAY
AT THE PRESS BUILDING BY THE ANDOVER PRESS

JOHN N. COLE

Entered at Andover Postoffice as Second Class Matter

As a Keen Observer Sees It

The following communication from Dr. Horton is so strikingly to the point in connection with the street railway service that Andover is dependent on that we reprint it for local consideration. Dr. Horton is in the same attitude toward this subject that all the rest of us are tremendously concerned for fear that this whole drift toward high prices may cause an outbreak among the people because it so seriously disrupts a program for intercommunication between big centres and suburban homes. How much we might well wish that on some road the experiment might be tried of ample service on a return of a 5-cent fare! We believe a fair trial would prove the wisdom of such a lower fare.

Ten-Cent Fare Spells Disaster

To the Editor of the Herald

Nothing but a deep, overpowering feeling of absolute justice and common sense could move me to write this letter. I am chaplain of the Senate, and may easily be accused of exceeding my rights. I am a clergyman and may readily be laughed at as a vagarist. But I am a citizen, with some experience, and I speak for the people, as I seem to behold their claims, their needs, their rights, in this matter of trolley transportation. I refer specially to Greater Boston and the subway "Elevated" surface lines.

I petition, in the people's behalf, a reconsideration of the action of the House of Representatives by a message from the Governor, if necessary in rejecting the measure passed by the Senate favoring the purchase of the Cambridge subway. I petition for a new law, authorizing the present trustees to put the fare at 5 cents universally on these lines, as before. By these two acts an initiative will be made at once toward getting affairs on "an even keel". This trying out the plan of running "at cost" leads on and on to disaster. The lines must be put on their feet, and a normal condition created of expense and receipts. As it is, the 10-cent fare will be expended in paying old debts and carrying old loads. The eight millions from the Cambridge sale will unload much. The 5-cent fare will draw back thousands of riders and increase the old-time figures of receipts.

I will not go into the alarming dangers of this 10-cent burden. Those who permit it are creating social and civic revolution. They are blind. The toilers, men and women, will be aroused to riot and hatred and class hostility. Our highways are crowded with autos, and roads are maintained for them at great expense to city and state, and the laborer must pay 20 cents a day to go and come in doing his duty. Why drift, and invite trouble?

EDWARD A. HORTON

Boston, July 4.

Keep Mr. Wilson in Andover

The editor was not able last week to comment as he desired, on the retirement of Rev. Frederick A. Wilson from his pastorate in the Free Church. Thirty years is a long time for a man to serve a community as Mr. Wilson has served Andover through his connection with one of its most important church institutions. Thirty years of the kind of service that Mr. Wilson has rendered have resulted in an impress upon the community difficult to analyze and even more difficult to estimate.

The writer was one of those who was fortunate enough to serve on the committee that had the honor of bringing Mr. Wilson to the Free Church as its pastor in 1889. He came to Andover full of an enthusiasm that was tempered by fine judgment, deep sympathy, and strong religious convictions, and with a love for his fellowmen that made him at once not only a leader of his own people in their religious activities but a friend of his neighbor wherever he was found. He found his neighbor everywhere, and it was not long before the Free Church pastor was a beloved citizen in every section of the town, among members of every organization, under almost every condition.

Mr. Wilson has seen the Free Church make steady growth of a kind that has meant not only increased religious strength but increased service to the community. In all religious works he has been one of the town's leaders all this time, in all other good works his part has been a prominent one. That he lays down the duties of his pastorate will be regretted, and yet an honest consideration of the situation would suggest that the church does need what he recognizes, a younger and more vigorous leader.

But does not the church also need Mr. Wilson? Isn't it possible for this vigorous parish to see the rare results that might come from the "pastor emeritus" in the person of Mr. Wilson, and the active pastor in the person of the younger man to do the more lively things that the modern church demands?

Mr. Wilson has set the face of the Free Church in a fixed position toward constantly increasing service that demands unceasing activity on the part of its leader. Not a rich church, it has yet been able in the past years to go on and do many of the things that seem wise for a progressive church to do, and pay the bills involved. After all, more and more the church becomes an organization that must be put upon a business basis and kept there if it is to deal with the business problems that modern religion must deal with.

We must not lose Mr. Wilson from Andover. He is himself today an Andover institution. His cheery smile, his warm greeting, his sympathy for his fellowmen, are daily incentives to better living on the part of the community. May they for many years yet contribute to the progress of the town toward finer character and the highest type of citizenship.

Clemons Reunion Wednesday

At the home of Mrs. Frank M. Foster of Summer street on Wednesday afternoon several members of the Clemons family held an informal and delightful reunion. The party was most especially in honor of Mrs. Suzan (Farnham) Black, whose home is in Montgomery, Alabama, and who is visiting friends and relatives in the North, and also for Mrs. Foster's mother, Mrs. J. A. H. Gould.

Members of the family came from Lawrence, Winthrop, and Haverhill, and a distinguished guest present was Major Robert Clemons, son of Mr. and Mrs. Albert Clemons of Ballardvale. He has been decorated by the King of Montenegro and recently returned from France to this country where he is now stationed in Texas.

Old times were talked over, new ideas, present duties and interests were interchanged and a general "auld lang syne" made the afternoon pass quickly. A delicious picnic supper was enjoyed in the late afternoon to complete the day.

Excitement in the Square

Saturday morning at about ten o'clock quite a bit of excitement was caused in the square by a mixup between one of the Andover Ice Company's employees and Charles Regus, proprietor of the lunch room on Postoffice Avenue. Joseph Ingalls and Edward Ryan were delivering ice to the lunch room and an argument was started between the former and Regus over the delivery of ice. Words became hotter and Regus, it is claimed, drew a knife on Ingalls. Ryan joined in and managed to damage Regus's left eye quite badly.

Policeman James Napier was on the scene immediately and locked Ryan up to avoid further trouble. Regus was taken into Stacey's drug store where Dr. C. E. Abbott attended his wounds. Ryan was later in the morning released on bail.

A hearing took place Tuesday afternoon before Trial Justice Colver J. Stone, and both were allowed to go free. Both seemed to have been equally to blame.

Mrs. Lyndon S. Crawford of Trebizond, Turkey, is the guest of her sisters, Mrs. Alfred H. Hall and Miss Julia Twichell, Bartlet street.

Honor List of Phillips Academy

The Honor List of Phillips Academy for the spring term has just been announced and is given below. It is good to see two Andover boys on the list, John Webster Sanborn and Herbert Wells Hill, both of whom have figured on every honor list this year.

Scholarship of the First Grade:
John Milton Hopkins, Morristown, N. J.
Albert Lincoln Johnson, Jr., Hamburg, N. Y.
Sheridan Logan, St. Joseph, Mo.
Clarence Sumner Lunt, Jr., Rochester, N. Y.
Albert Lacy Russel, Jacksonville, Fla.
John Webster Sanborn, Andover.
Hayden Newhall Smith, Buffalo, N. Y.
Preston Woodling, Cranford, N. J.

Scholarship of the Second Grade:
Elmer Joseph Babin, East Cleveland, O.
Theodore Lewis Bates, New Haven, Conn.
George Kelleher Black, Lawrence.
Paul Clement Daniels, Buffalo, N. Y.
Jesse Chase Dann, Jr., Buffalo, N. Y.
Herbert Wells Hill, Andover.
Bruce Porter Hyde, West Haven, Conn.
Walter Leland Jones, Newton Centre.
Milman Hart Lunn, Jr., South Zanesville, O.
Bennet Bronson Murdock, Meriden, Conn.
Harold Alan Paget, New York, N. Y.
Alan Spaulding Renfrew, Haverhill.
Herbert Clarence Rich, Lawrence.
Donald Day Stevenson, Princeton, N. J.
Wayland Farries Vaughan, Newton Center.
Frederic Melvin Wheelock, Lawrence.
Oliver Mayhew Whipple, New Haven Conn.

Baptist Church Notes

Rev. E. H. Prescott of the Baptist church will begin his vacation of a month this week. A part of the vacation will be spent on a farm in eastern New Hampshire, and part at Lake Winnipesaukee.

The church will be kept open for services throughout the summer, and the pulpit supplies will be announced from week to week.

The Farther Lights Society and the Philathea Class will hold a joint picnic at Foster's pond tomorrow, the guests of Mrs. Alex Crockett. An enjoyable time is assured.

ANOTHER BRIDGE PROTEST

A Second Contractor Objects to Methods in Making Award of Contract

Kentville, N. S., July 7, 1919.

Editor of Townsman,
Andover, Mass.
Dear Sir:

Mr. E. P. Hall's letter published by you June 27, 1919, leads me to believe that genuine competitive bidding on contracts is not always desired by some town representatives.

Shortly after the March town meeting I told two members of the Board of Public Works that the Hanscom Construction Company of Boston would like a chance to figure on the proposed Essex Street bridge extension, and asked that they be given the privilege.

Later Mr. Baldwin stated the plans were ready and asked me to call at the Public Works office and look them over. I called the following day and was informed that Mr. P. L. Hardy was working on the plans but by seeing him I could probably get the information necessary for the preparation of a bid. Not being inclined to beg a competitor for a chance to figure against him, I went no further.

The H. C. Co.'s office received from Mr. Rogers a letter stating plans and specifications would be forwarded when printed, but they failed to appear. Later the H. C. Co. wrote the Board of Public Works asking for a copy of plans, etc., but received no answer until some time after the award of contract, when a letter was received from Mr. Rogers expressing regret over having overlooked the contractor's name when sending out invitations, etc., for bids, and stating that the request for plans had been taken for a bid and not opened until the time of opening bids.

At the time the contract was awarded the H. C. Co. would have given a low figure, as they had available an experienced foreman they wished to keep busy.

Yours truly,
W. A. HOWELL.
Supt. Hanscom Const. Co.,
70 Kilby St., Boston, Mass.

Permanent address
W. A. Howell
28 Summer St., Andover, Mass.

Engagement Announced

Mr. and Mrs. Addison B. LeBoutillier of Orchard road have announced the engagement of their daughter, Winifred, to Henry George Tyer, president of the Tyer Rubber Company. Miss LeBoutillier has completed two years at the Boston Museum of Fine Arts and has been living at the Stuart Club in Boston. Mr. Tyer went to Camp Zachary Taylor last fall but was discharged shortly after the armistice was signed. He has been an enthusiastic master for the Boy Scouts and active always in town affairs. He is the son of Mrs. H. H. Tyer of Morton street.

Free Church Picnic

The Free Church Sunday School is to hold its picnic tomorrow at Pomps pond.

Barges will leave the church at 2.30 and 3 o'clock. No charge will be asked from children in the Primary Department; all others will pay ten cents each way.

Sports and races including pie, peanut, horse, sack, back-to-back races, African dodger, etc., will begin at 3.30.

At 5.30 there will be a basket lunch and a general table will be supplied.

There will be ice cream, tonics, potato chips, etc., for sale and the good time will close with campfire songs by all.

Should it be necessary to postpone the picnic on account of rain, the church bell will ring at 12.30.

WEDDINGS

EATON—ALLEN

About thirty relatives and friends met at 52 Neal street, Portland, Maine, on Wednesday, July 9, and as the city clocks were striking twelve, Miss Lucy Anne Allen and Thaxter Eaton were united in marriage.

The clergymen were the Rev. Frank R. Shipman of Andover and Atlanta, Ga., and Rev. R. H. Colby of Scarboro, Maine.

The bride, daughter of Mrs. Amy E. Briggs, was given away by her cousin, Frank W. Cobb, at whose home the ceremony was performed.

The groom is the son of Mr. and Mrs. George T. Eaton of 73 Bartlet street, Andover.

The bride was becomingly dressed in white gorgette and carried a colonial bouquet. Rambler roses, larkspur and sweetpeas decorated the beautiful home and a delicious lunch was served, after which the couple left amid a shower of confetti.

BRYANT—WOODBURN

On Tuesday afternoon, Miss Grace Adeline Woodburn, daughter of Mrs. Mary A. Woodburn of Maple avenue, was married to Dr. Keubel A. Bryant of Camp Dix, N. J., by Rev. E. H. Prescott at his home on Bartlet street.

Miss Woodburn returned from service in France as a nurse with the American Red Cross, two weeks ago. She had been a most popular and efficient school nurse and Andover will be sorry to lose her. Dr. Bryant, who has the commission of lieutenant in the army, comes from Clinton, Tennessee, but after their wedding trip they will return to Camp Dix where Lieut. Bryant is stationed.

Mothers' Club Picnic

The Andover Mothers' Club will hold its second summer outing with Mrs. Waycott on Highland road, Tuesday afternoon, July 15. Members and their friends are welcome.

Fire Near Brewery

A fire which started in a woodpile between two large water supply tanks at the Boston and Maine roundhouse near the Cold Spring Brewery Saturday morning, and which spread to the supply tanks, eating under the tin roofing, proved to be one of the most stubborn which had been experienced for some time. The flames licked their way under the tin covering of the tanks, and the men had considerable difficulty in sending a stream into the burning wood.

The alarm was sounded at 4.20 o'clock in the morning and it was not until 7.12 that the flames were subdued. After the all-out had been sounded several men were left on the scene until about 11 o'clock, as another outbreak was feared.

Saturday's Fires

The only fire that seemed to be a result of Fourth of July in Andover was a blaze on the roof of the house of Arthur R. Stevens on High street. Box 53 called out the department shortly after midnight and their quick response kept the fire from spreading and very likely proving most destructive. It was supposed that the fire started from fireworks.

During the day of the Fourth there were two brush fires on Jenkins road which kept the firemen busy. Burning grass threatened to reach the house and barn.

On Saturday afternoon in the woods near Pomps pond a fire which had been burning for some time before being discovered caused hard work for both Andover and Ballardvale firemen. The hot, dry weather had made the underbrush in the woods most inflammable and a large area was burned. There was, however, no serious damage done.

VICTROLA RED SEAL RECORDS

Reduction of Catalog Prices

10-in size, $1 12-in. size, $1.50 Concerted Nos., $1 to $3.50

These popular prices apply to all records made by the following Exclusive Victor Artists

Alda	Culp	Galli-Curci	Kubelik	Sammarco
Bori	De Gogorza	Garrison	Martinelli	Schumann-Heink
Braslau	De Luca	Gluck	McCormack	Scotti
Calvé	Destinn	Heifetz	Melba	Sembrich
Caruso	Eames	Homer	Paderewski	Tetrazzini
Clement	Elman	Journet	Powell	Whitehill
Cortot	Farrar	Kreisler	Ruffo	Witherspoon
				Zimbalist

W. A. ALLEN

Allen Block, - 2 Main St.

HIS MASTERS VOICE

A Good Heater

is a thing of joy when we need it. Don't forget you will need one next winter.

You have ordered your coal, now put the heater in order.

Get It Fixed Now

not in the fall. Labor is more available now and it will cost less. If your heating system is not working satisfactorily let us send an expert to look over the same. You will be surprised to know what improvements can be made.

W. H. WELCH CO.

PLUMBING

GAS and STEAM FITTING Andover Mass.

Phone 128 Musgrove Building

COLONIAL ANDOVER THEATRE

Matinee Every Afternoon at 2:15

PHOTOPLAY ATTRACTIONS FOR WEEK BEGINNING JULY 14 DAILY CHANGE OF PROGRAM

Evenings Continuous 6:15 to 10

MONDAY, JULY 14
EVELYN NESBIT IN "WOMAN, WOMAN."
KINOGRAM NEWS.
CAPITOL COMEDY.

TUESDAY, JULY 15—BARGAIN DAY
BRYANT WASHBURN IN "SOMETHING TO DO".
ELSIE FERGUSON IN "EYES OF THE SOUL."
STRAND COMEDY.

WEDNESDAY, JULY 16
PEGGY HYLAND IN "MISS ADVENTURE."
RUTH ROLAND IN "THE TIGER'S TRAIL."

THURSDAY, JULY 17
CHARLES RAY IN "GREASED LIGHTNING."
SPANUTH'S VOD-A-VIL MOVIES.

FRIDAY, JULY 18—DOUBLE FEATURE DAY
SHIRLEY MASON IN "THE RESCUING ANGEL."
ANNA NILSON IN "THE WAY OF THE STRONG."

SATURDAY, JULY 19
ALICE BRADY IN "MARIE LTD."
WILLIAM DUNCAN IN "THE MAN OF MIGHT."

SEEDING

For Summer and Fall Seeding We Have

TIMOTHY, FANCY RED TOP

BARLEY

—ALSO—

WINTER RYE

QUALITY "THE BEST"

Prices Reasonable. In Stock for Immediate Delivery

JOHN SHEA

(At Smith & Manning Stand)

PAUL A. WARD, Mgr. Phone 321-W.

PYROX

FOR SPRAYING POTATOES

5 lbs., - $1.75

10 " - 3.00

H. BRUCKMANN

GRAIN DEALER

138 South Broadway Tel. Law. 2252

DELIVERIES IN ANDOVER TWICE DAILY

HEADQUARTERS FOR

FRUIT and VEGETABLES of all kinds

Fresh Andover Eggs

Cantaloupes Pineapples
Red Bananas Blueberries
Cherries Peaches
Currants Cucumbers
Watermelons New Potatoes
Peas Native String Beans

A nice line of Fresh Chocolate, Bread and Cake.

FREE DELIVERY

A. BASSO

27 MAIN STREET

Next door to Andover National Bank

Ladies' Suits and Coats to Order

Imported and Domestic Novelties

BANFIELD

38 MAIN STREET, Tel. Conn.

A FINE LINE OF

Electrical Appliances

TOASTERS, GRILLS, IRONS, PERCOLATORS, HEATERS.

C. A. HILL & CO.

Electrical Contractors

111-B 30 MAIN STREET, ANDOVER

DISTINCTIVE UNEQUALLED

LAMSON-HUBBARD

STRAW HATS

Sold By $2.50, $3.50, $4.50

FRANK L. COLE

OPEN EVERY EVENING

44 Main Street - Andover

THE STUDIO

OF LOUIS HUNTRESS, MAIN ST., ANDOVER

is open for the present Wednesday, Thursday, Friday and Saturday from 1.30 to 5.00 P.M., conducted by an able assistant.

PHOTOGRAPHS MADE AT ONE PRICE ONLY—$5.00 PER DOZEN

Made in grey or sepia and a choice of many styles, and worth a good deal more than the price. The reduction in price is made because of the limited periods the Studio is open. Come with or without appointment.

The World Gives You Credit for Saving

WE GIVE YOU INTEREST

Every Boy, Every Girl, Every Man, Every Woman Should Have a Savings Account With This Bank

We Pay 4 Per Cent.

Deposits go on Interest the First Day of Each Month DIVIDENDS—January, April, July, October 1st.

ANDOVER NATIONAL BANK

SAVINGS DEPARTMENT

ANDOVER, MASSACHUSETTS

PICNIC AT BEACH

Margaret Slattery Class and Guests Enjoyed Trip to Lynn and Revere

The Margaret Slattery class of the Free Church Sunday Schoolleft the heat of Andover with their mothers and friends at 9.30 Saturday morning.

A Morrissey motor truck conveyed about forty people to the cool ocean breezes at Lynn Beach, where most of them immediately went into the water. After this refreshing good time they opened their lunch baskets and enjoyed their noonday meal.

In the afternoon the truck carried them along the beautiful Revere boulevard to that amusement place. Here merry-go-rounds, roller coasters, the Pit and other places for fun were patronized and hilariously enjoyed.

Supper came next on the program and after this, in the moonlight, the party came home to Andover. It was hard to convince them that it had been an oppressively hot day, for they had all been having such a good time at the cool shore.

OBITUARIES

MRS. JEANNETTE B. TOUGH

Mrs. Jeannette B. Tough died Saturday at her home on Summer street.

Mrs. Tough was born in Scotland seventy-six years ago but came to this country when she was three years old. She had made many friends in Andover and was an active member and worker in the Free church. She is survived by two daughters: Mrs. D. S. Lindsay and Mrs. William Bennett of Pasadena, Calif.; and one son, Alvin Tough of Taunton.

The funeral was held on Tuesday afternoon at 2 o'clock. Services were conducted by Rev. F. A. Wilson and interment was in Spring Grove cemetery.

The bearers were David S. Lindsay, Roy W. Lindsay, R. S. Platt, Jr., and Francis Perot.

MRS. MARY E. GLEASON

Mrs. Mary E. (Blood) Gleason, widow of the late Frank E. Gleason, died at her home on High street early Tuesday morning.

Mrs. Gleason was fifty-four years old and was the daughter of the late Mr. and Mrs. Marshall Blood of Andover. She was a member of Christ church and also of the Phoebe Foxcroft Chapter, D.R. Until recently she had been keenly interested in various activities in the town and was well liked by a large circle of friends. For over three years, however, she has not been well and during the past few months has failed rapidly.

The funeral was held this afternoon from her home at 2 o'clock. Rev. Arthur W. Moulton of Grace church, Lawrence, conducted the service and burial was in Spring Grove Cemetery.

Heavy Wind Injures and Delays R-34

The big British dirigible which recently made the trip from Edinburgh, Scotland, to New York City, was almost torn from her moorings at Roosevelt Field, Mineola, L. I., Monday, by a heavy wind. The fore girders were broken and a four-foot hole was torn in her envelop fabric before she could be brought to rest. While the damage was not serious it called for repairs before the vessel could undertake the return trip to Great Britain, and the incident emphasizes the necessity of substantial housing facilities for craft of this kind wherever landings are to be made, since otherwise a sudden gust of wind may at any time tear such vessel from its landing-place and set it adrift or batter it to pieces against the earth, in either case causing heavy loss to the owners.

Mr. and Mrs. Horace Bodwell and family of Watertown have been visiting at Mrs. Bodwell's parents', Mr. and Mrs. J. P. Wakefield of Maple avenue.

BAPTISTS ENJOYED PICNIC

B. and M. Grove Scene of Good Time Saturday When Annual Picnic Was Held

The Baptist Church picnic people did not realize that it was a terrifically hot day on Saturday after they arrived at the cool grove on the Shawsheen river.

After three days of excessive heat a goodly number of young and old were glad to leave the town and go to the Boston and Maine picnic grove between Ballardvale and Lowell Junction. Several automobiles conveyed the people there while others went on the ten o'clock train in the morning.

Boating on the water and bathing in the water seemed to be the most popular pleasures. The children also enjoyed the swings.

Basket luncheons were opened at noon and everybody was greatly refreshed by cool lemonade and delicious ice cream which was provided by the committee.

This committee consisted of Perley F. Gilbert, chairman; Clifford Dunnells, Harold Livingston and Elmer T. Philbrick, and they were greatly responsible for the good time.

Rose Garden Whist Club's Picnic

Wednesday evening the Rose Garden Whist Club held their annual summer picnic at the home of Mrs. Frank Valpey on Elm street.

The guests arrived at about 6 o'clock and Mrs. Valpey took them all across the street to the beautiful pine grove owned by Harry M. Eames. Here a cloth was spread and all kinds of good picnicky things to eat were placed thereon. It did not take long for everybody to attack the delicious sandwiches, salads, olives, cakes, etc., and a jolly informal party was enjoyed.

After supper they all went back to Mrs. Valpey's where music and whist made the evening pass all too quickly.

Those present were: Mrs. Frank Valpey, Mrs. Ralph Coleman, Priscilla Coleman, Mrs. Charles Warden and little Miss Warden, Miss Jennie Clark, Miss Alice McTernen, Mrs. Gertrude Noyes, Miss Mary Caldwell, Miss Lulu Hardy, Miss Annie Wakefield, Miss Florence Wakefield, Miss Clara Putnam, Miss Grace Simmons, Miss Ella Holt.

May Retain Uniforms

Local members of the M.S.G., Company H, will be entitled to their uniforms but the law does not become operative until July 27. The following notice has been sent to Captain Person S. Page:

"It is directed that in the meantime company commanders obtain a memorandum receipt for the uniform which he takes with him from each man who has been discharged from the Massachusetts State Guard, either by expiration of enlistment or by reason of the disbandment of the company to which he belongs, on account of the reorganization of the Massachusetts State Guard, these receipts to be turned over to the regimental supply officer who will be relieved of accountability when the law takes effect.

"The intent of this act, as understood by this office, is that any man who has completed his two-year enlistment in the State Guard is entitled to retain his uniform, including the overcoat, and any man who is an active member of a company that has been, or hereafter will be disbanded and receives an honorable discharge, is entitled to retain his uniform, including the overcoat."

Young Ladies' Choir Rehearsal

The young ladies' choir of Christ church will rehearse at 10 a.m. Sunday, and new members are urged to come. Any men of the vested choir who care to sing during the summer months are cordially invited to attend.

Boiled Ham Beef Sausage

Cooked Tongue Pork "

Corned Beef Tomato "

Beef Loaf

Pigs Feet, Boiled and Pickled

Pickled Tripe

Scotch Ham a Specialty

Hamburg Steak

Fresh Cream Daily

Andover Pork Store

7 BARNARD STREET

A REAL LIVE PONY

To Be Given Away at Colonial Theatre to Boy or Girl Getting Most Votes

Everybody who goes to the Colonial theatre, beginning on next Monday, will be entitled to vote for the boys and girls who have registered in the Pony Contest.

A five-cent ticket entitles one to five votes, a ten-cent ticket to ten votes, and a fifteen-cent ticket to fifteen votes. Any boy or girl up to sixteen years of age may enter the contest and the ones who register early stand the best chance.

Register Monday, then, boys and girls!

A beautiful real, live pony from the Walnut Hill Pony Farm in the West is be the prize and a riding-saddle and bridle go with him. These ponies have a fine reputation all over the country and this prize one will surely give all kinds of pleasure to the fortunate winner.

Already many boys and girls have shown their eagerness for joining the contest and it is up to both old and young to make it a big success.

LOCAL NEWS NOTES

Mrs. H. H. Tyer of Morton street has returned from a visit to Chebeague Island.

Mr. and Mrs. L. M. Duncan of Summer street spent the holiday week-end in Dover, N. H.

Dr. and Mrs. Malcolm B. McTernen and family motored to Alton Bay, N. H., over the week-end.

Rev. W. E. Lombard of Haverhill is to be the preacher at the Free church on Sunday morning.

Isabel Lamont and Martha Buttrick are at Camp Anawan in Meredith, N. H., for the summer.

Mr. and Mrs. Howard Richardson have returned to Andover after a vacation in Maine and Vermont.

Rev. and Mrs. Frederick A. Wilson and son Frederick, are having a vacation at Hampton Beach, N. H.

Mr. and Mrs. Frank L. Cole and Miss Ethel Cole spent the holiday at the "Ocean Wave", Rye North Beach.

Mr. and Mrs. Arthur W. Leonard left Monday for Kennebunkport, Maine, where they will be for several weeks.

Mrs. A. P. Quimby has moved into 101 Main street, the house recently vacated by Nesbit Gleason and family.

The Andover Steam Laundry will close during the summer at five o'clock on week-days and at noon on Saturdays.

Mr. and Mrs. Ralph O. Ingram and daughter Betty of Salem street spent the Fourth of July holiday at York Beach, Maine.

Mr. and Mrs. William H. Jaquith of Salem street motored to Mrs. Jaquith's home in Intervale, N. H., for over the Fourth.

Mr. and Mrs. Martin Sawyer of Maple avenue enjoyed a several days' trip to Hampton Beach, returning last Sunday.

Mr. and Mrs. Roy W. Lindsay of Buffalo, N. Y., are visiting their parents, Mr. and Mrs. David S. Lindsay of Summer street.

Miss Irene Hadley of North Andover and Miss Ethel Steward of Lexington spent the week-end with Mr. and Mrs. A. Lincoln Gates.

Mr. and Mrs. George R. Grover and family of North Main street have gone to their cottage at Camp Ellis, Maine, for the summer.

Mr. and Mrs. William A. Allen of Chestnut street are entertaining Miss Sarah Hayward of Holyoke and George W. Carruth of Roslindale.

Gordon Coutts, son of Mr. and Mrs. David L. Coutts, was a guest at the wedding of Miss Allen and Thaxter Eaton in Portland, Maine.

Frederic W. H. Stott of Bartlet street is enjoying several weeks with the Moorehead Archaeological Expedition at the Connecticut Lakes.

On June 22, a daughter was born to Mr. and Mrs. Ernest Smith of Milford, N. H. Mrs. Smith was formerly Miss Anna Bursley of this town.

The Merrimack Valley Past Noble Grands' Association are having a picnic at Mrs. Sarah Hingham's camp, "Daisy Nook", on the Lowell boulevard today.

Miss Helen Walker of Main street is at Camp Kineowatha in Wilton, Me., for the summer. Tom Walker is at Mr. Sanborn's camp, Cockermouth, Groton, N. H.

Lyndon Crawford, son of Mr. and Mrs. Douglas Crawford of Morton street, celebrated his third birthday Wednesday by having a party for several of his young friends.

Sergt. Brooks Cheever of Bancroft road arrived in Boston from overseas on June 30. He was with Battery B, 3rd Field Artillery and has been in service since April, 1917. He was discharged July 3, and is now at home.

Charles Daly of Stevens street is at the Lawrence General Hospital as a result of a collision between his motorcycle and a Ford automobile. He was riding along the Lowell road near the old Glen Forest baseball field when the accident happened and he received injuries in his arm and knee.

Mrs. Robert Dunlop of Washington, D. C., and her son, Robert, are visiting Dr. and Mrs. James R. Fuller of 68 Central street. Mrs. Dunlop was formerly Miss Ruth Mason and lived in Andover. Her sister, Mrs. James Kemper, is also here at the Fuller's.

Reid and Hughes Co.

THE HOUSE OF THE SQUARE DEAL

Leonard E. Bennink, Pres., Treas. and Gen. Mgr.

'Phone 2945—2946—2947. THE BIG DAYLIGHT STORE

Items From the Great

LOCKHART MILL-END SALE

This semi-annual Money-Saving event at this store needs no introduction to the shopping public of Lawrence—It has spoken for itself for years.

DAINTY MUSLINWEAR

50c CORSET COVER, hamburg trimmed front and back 37c

75c CORSET COVER, lace and hamburg trimmed 50c

98c CORSET COVERS fine lace trimming 75c

69c DRAWERS with wide ruffle of hamburg 59c

98c DRAWERS of Berkeley cambric with ruffles of fine hamburg 79c

69c BLOOMERS of flesh and white crepe 50c

$1.00 Windsor Crepe BLOOMERS trimmed with narrow washable ribbons and hemstitching 79c

$1.25 Windsor Crepe BLOOMERS, Blue Bell pattern $1.00

$1.50 Seco Silk BLOOMERS, tan and flesh, with narrow lace ruffles $1.19

$1.00 CAMISOLES of flesh and white satin, trimmed with lace and hand embroidery 89c

$1.50 Hand Embroidered CAMISOLES of flesh color satin $1.39

$1.50 NIGHT GOWNS of good cotton, trimmed with hamburg, V, square and round necks $1.00

$1.59 NIGHT GOWNS, chemise styles, fancy yokes $1.29

$1.98 NIGHT GOWNS of flesh color batiste, hand embroidered $1.59

$1.98 Extra Size GOWNS, round and V necks, hamburg trimmed $1.29

Bernard L. McDonald Coal Co.

"A Company For Thrifty People"

3 POST OFFICE AVE.

The sun, the rain, it's all the same,
And we all know that, since Mac came,
His coal is bright, and service right,
It's fresh mined too, and we want you
To favor us with an order.

WE MAKE HOMES COMFORTABLE

CEMENT LIME DRAIN PIPE

2nd Week of DISCOUNT SALES at the OLD HOLT STORE

HAVE YOU BEEN IN?

Ernest T. Hethrington

QUALITY and SERVICE

The best in the market served with care and promptness.

Quick Delivery and Courteous Attention Guaranteed

LINDSAY & YOUNG

Successors to

VALPEY BROTHERS

2 MAIN ST., - Tel. 29

Members of the U. S. Food Administration

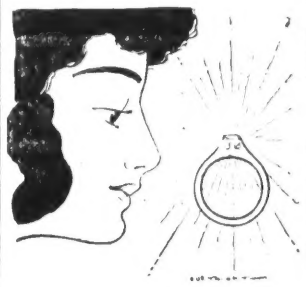

I have a beautiful selection of Brilliant and Perfectly Cut

Diamonds

at Popular Prices

John D. Blackshaw

Up-to-Date Jeweler

Andover, Massachusetts

THERE'S A CHARM ABOUT OUR SODA

LOWE—DRUGS

NEWS OF ANDOVER SUBURBS

WEST PARISH

Albert Burtt has returned from a vacation at Seabrook, Maine.

Mrs. Edward W. Boutwell of the Pond District is visiting friends in Laconia, N. H.

Mrs. Anna Paddock of Shawsheen road made a flying trip to New York during the past week.

The arch at the entrance to West Parish cemetery is being repaired. Later the whole structure is to be cleaned and refinished.

Mrs. William Corliss and daughters, Wilma and Helen, are spending two weeks at Richford, Vt. Mr. Corliss accompanied them for the week-end.

Myron Savage of Dorchester has been visiting Kenneth Hardy. Mr. Savage has just returned from overseas where he served in the Signal Corps of the 76th Division.

July 11 will be spent in visiting farms in Essex County by the Travelling Conference of County Agents and Extension Specialists. Is your farm ready for inspection?

Charles Melamed, who recently lost his buildings by fire, has an auction of tools, stock, etc., on Thursday at 2 o'clock. Mr. Melamed will move to Salem, N. H.

Mr. and Mrs. Lyons, who are living at the Follansbee place on Lowell street, entertained a party of twenty-six on the Fourth. Fireworks, music and a most jolly day was enjoyed by all.

Mrs. Harry Wright and daughters, Raymah and Emelyn, have gone to East Blue Hill, Maine, for the summer months. Mrs. Wright was accompanied by her mother, Mrs. Twining of Burlington, and Mrs. McQuesten of North Andover.

Albert Burtt and family will move into the house recently vacated by William J. Clark. The house now occupied by Mr. Burtt has been sold to Albert Gilman of Frye Village. He will move in at once.

Mrs. Ida Shaw of Blanchard street has been visiting Mrs. Mary Whittaker Wray at Greenwoods. Mrs. Wray will return to Andover with Mrs. Shaw for a short visit among old friends before starting for California where she and her four little daughters will make their home with Mrs. Wray's brother.

William B. Corliss has recently purchased a splendid Holstein bull of Pontiac breeding from New York State. Mr. Corliss is building up a fine herd of Holsteins and dairymen will watch with interest this latest addition to an already fine herd.

Gilbert Wilcox, son of Mr. and Mrs. Palmer Wilcox of Chandler road, returned from France June 29. He was discharged July 5 and came at once to his home. Mr. Wilcox wears the stars that stand for citations for bravery; one won September 12 at St. Mihel and the other September 26 at Argonne. He has been overseas eighteen months.

Andover Grange visited Middleton Grange on Wednesday evening. The trip was made in a truck. Andover helped entertain, her part in the program consisting of a duet by Marion Hill and Ruth Cates; reading, Marion Hill; reading, "Hiawatha," with musical accompaniment, Gertrude Morgan. Fourteen Andover Grangers attended and those who didn't go wished they had been able to, for it was a good time from the start to the finish.

George L. Averill bought at private sale a fine Ayrshire bull from the herd of A. H. Sagendorph of Spencer, Mass.

ABBOTT VILLAGE

John McDonald of Red Spring road visited in Revere Sunday.

Mrs. Alex Forsyth has moved from Red Spring road to High street.

Miss Annie Coyle of Red Spring road spent a few days at Salisbury recently.

Miss Jennie Gillespie of Brechin Terrace spent the holiday at Revere Beach.

Miss Annie M. Ness of Red Spring road is spending the summer at Marblehead.

Miss Florence Gallant of Brechin Terrace spent the holiday with relatives in Lynn.

Miss Olive Snyder of Brechin Terrace visited at Revere Beach at the week-end.

Mr. and Mrs. William Broderick spent the week-end with relatives in Jamaica Plain.

The meeting of the Andover Cricket Club which was to be held this week has been postponed.

Mr. and Mrs. David Waldie of Brechin Terrace are visiting relatives in Westmoreland, N. Y.

Miss Phyllis Writzberger of Red Spring road is spending the summer with friends in Plymouth.

Miss Jennie Coyle of Red Spring road spent three days with friends at Salisbury Beach last week.

Frank Hughes of the 103rd Infantry arrived in New York Wednesday and is now at Camp Merritt, N. J.

Oscar B. Anderson of the Smith & Dove office made a motor trip to Holyoke on Independence Day.

Charles Fettes has returned to the Tyer Rubber Company which he left to enlist in the Canadian Army.

Mr. and Mrs. Alex Haddon of Beverly spent the week-end at the home of Mr. and Mrs. William Haddon on Essex street.

Miss Helen Buckley of Boston is spending the summer at the home of Mr. and Mrs. William Broderick on Red Spring road.

The Misses Marjorie and Ruth Soutar of Melrose visited their grandmother, Mrs. Isabel McLaughlin of Red Spring road, on Wednesday.

Norman and Gordon Bailey of Merrimac are spending a few weeks with their grandparents, Mr. and Mrs. James Poland, of Red Spring road.

Funeral

The funeral of Marjorie, wife of David Bruce, was held from the family home on Red Spring road Friday afternoon, July 4. Rev. Frederick A. Wilson conducted the services at the house and at the grave. A quartet from the Free church: Miss Scott, Miss Dundas, Mr. Crowe and Mr. May, sang two favorite hymns, "Beautiful Isle of Somewhere" and "The Homeland". There were many flowers from relatives, friends and the neighbors.

The bearers were James Callum, David C. Leslie, John Sullivan, and William Clark. Burial was in Spring Grove cemetery.

This purchase adds another fine animal to the list of those that Essex County has to be proud of and dairymen realize that a purchase of this type is a step upward for the dairy industry of this section.

BALLARDVALE

UNION CONGREGATIONAL
Rev. A. H. Fuller, Pastor

10.30. Worship with sermon by the pastor. Sunday School to follow.
6.30. Y.P.S.C.E.
7.30 Thursday. Prayer meeting.

METHODIST EPISCOPAL
Rev. J. P. Cordero, Pastor

10.30. Worship with sermon by Rev. J. H. Stubbs.
Sunday School to follow.
6.45. Epworth League.
7.00. Praise Service with address by J. H. Stubbs.

Mrs. Lizzie S. Barnes and Daniel H. Poor spent Sunday with relatives in Dedham.

Mr. and Mrs. Beaulieu of Lawrence have been the guests recently of Mr. and Mrs. Henry Trow, River street.

Mrs. Harry Kelson and children left town Monday for a two months' visit to her former home in Minto, N. B.

The Free church Sunday School of Andover will hold its annual picnic at Pomps Pond next Saturday afternoon.

Rev. J. H. Stubbs will preach at the Methodist church next Sunday, July 13, at the morning and evening services.

There were no services in the Methodist church Sunday. Rev. A. H. Fuller, the pastor of the local Congregational church, invited any of the Methodist congregation to the services in his church.

At the communion service of the local Congregational church Sunday forenoon, Miss Emma Peterson was received by letter from the Congregational church of Worcester, into membership of the local church.

Fourth of July Celebration a Great Success

The celebration commenced with moving pictures Thursday evening, given out of doors. The pictures were good and greatly pleased the children and older people as well. A dance was given in the Community Room and the B.Y.V.I. Society kept open house.

The program opened Friday morning with the ball game at 10.30 o'clock. Ballardvale played the strong Tyer Rubber Company team and was defeated in a well-played game by a score of 6 to 1. Both teams fielded well, but Ballardvale was unable to bat Holland. Dane pitched a good game for eight innings; Buckley pitched the last inning. This was Ballardvale's first game of the season and their battery showed lack of practice. A series of five games is being arranged between the two teams.

The full score follows:

TYER

	ab	r	h	po	a	e
Temple, r.f.	2	1	1	1	0	0
Porter, 2b	1	0	0	2	2	0
Bowman, 1b	3	0	0	9	0	0
E. Collins, c.	1	2	2	6	1	1
Killacky, c.f.	1	0	0	1	0	0
Holland, p.	1	2	1	0	6	1
Cassen, l.f.	3	0	1	1	0	0
Lynch, l.f.	1	0	1	2	0	0
Zimmerman, 3b	1	1	2	2	1	1
Totals	32	6	8	27	11	1

BALLARDVALE

	ab	r	h	po	a	e
Walker, s.s.	2	0	0	1	1	0
Buckley, 2b, c.	3	0	0	1	1	1
Dane, p., 2b	1	0	0	2	1	1
W. Cronin, s.s.	2	0	0	1	2	1
Petty, 1b	1	0	0	10	0	0
Trow, c.	3	1	1	5	0	0
York, l.f.	3	0	0	2	0	0
J. Cronin, c.f.	2	0	0	2	0	0
J. Platt, r.f.	3	0	0	3	1	0
Totals	26	1	1	27	9	3

Innings	1	2	3	4	5	6	7	8	9	
Tyer	0	2	1	0	0	0	1	2	0	6
Ballardvale	0	1	0	0	0	0	0	0	0	1

Two-base hits: Zimmerman, Holland. Hits: off Dane 7 in eight innings; off Buckley 1 in one inning. Sacrifice hits: Porter, McNally, Buckley, York. Stole bases: Collins 4, Temple 2, Holland, Zimmerman, Trow. Double plays: J. Platt to Trow. Left on bases: Tyer 7, Ballardvale 6. First base on balls: off Holland 5, off Dane 3, off Buckley. First base on errors: Tyer 2, Ballardvale 2. Hit by Holland, Cronin; by Dane, Temple. Struck out: by Holland 5, by Dane 3. Passed ball: Trow. Time: 2 hours 10 minutes. Umpires: Mosher and J. Cassen.

The sports began at 2 o'clock in the afternoon and aroused great interest and enthusiasm as they always do. The winners in the several events follow:—

100-yard dash for men and boys over 15 years—Harry Trow, George Bruce.

100-yard dash for boys under 15—William McDonald, Edwin Coffin, Melvin Haynes.

50-yard dash for girls under 10—Katherine Curtin, Edna McGovern, Jean Edmands.

220-yard dash for men and boys over 15—Harry Trow, Edwin C. Moody, Joseph Clinton.

50-yard three-legged race for boys under fifteen—Edwin Coffin and Darwin Stack, Burton Abbott and Philip De Palmerlis.

50-yard dash for boys and girls under 9—Edna McGovern, Stilman Lawrence, Allan Edmands, Hannah Moody.

440-yard dash for men and boys over 15—Frank Cronin, Edwin C. Moody.

25-yard sack race for boys under 15 years—James Moody, Philip De Palmeris, William Bonner.

50-yard three-legged race for girls under 15—Edith Wrigley and Gertrude Clark.

Canoe race, double—George Bruce and James Nichols, Harry Trow and George Sparks.

Swimming race, boys under 15 George Cronin, Arthur Stevenson.

Tilting contest John Mason and Albert Curtis, Harry Trow and George Sparks.

At 8 o'clock in the evening a concert was given by Foss's Military Band of Lawrence, with the following program: March, "Stars and Stripes Forever, Sousa; Overture, "Norma," Bellini; "Sand Dunes," Gay; "Blowing Bubbles," Kellette; "Alcoholic Blues," Von Tilzer; Medley Song of the Nation, Lampe; Intermezzo, "By the Camp Fire," Wenrick; medley, "Remick Hits," Lampe; selection, "Jack o' Lantern," Caryll; "Don't Forget the Salvation Army," Frisch; "Chong," Weeks; "Pajamah," Henry; "Songs of the Old Folks," Lake; selection, "Maytime," Romberg.

A Pretty Good Percentage

Without including any Government-owned automobiles or trucks, or motorcycles, farm tractors, motor boats, or stationary gas engines used for pumping, lighting, hoisting, drilling, etc., of which in all there are perhaps a million or two, there were 5,945,442 automobile passenger cars and trucks registered in the United States December 1, 1918; one car to every eighteen persons.

METHUEN'S 4TH OF JULY

Biggest Parade Ever Held Banquet, Medals and Fireworks for Returned Boys

The big feature of Methuen's Fourth of July celebration was the early afternoon parade. Many novel features were included in the makeup and it was probably the greatest parade that Methuen has ever seen.

Prominent men and women of the city of Methuen were included upon the staff of Chief Marshal Peter F. Graham, and mounted on their steeds made a splendid appearance. A part that was applauded all the line of march was the section in which marched Methuen's veterans of the great war. There were American soldiers and sailors and Scotch and British soldiers. There were also veterans of the Civil War in line with William B. Greene post, 100, G.A.R.

One of the features was the section of the Improved Order of Redmen. The members, both men and women, appeared in Indian costume and there were two large floats, "The First American Treaty" and "The First Americans". Other floats were the "Red Cross" of St. Monica's Catholic church and the children's float bearing children of St. George's P.M. church. There was a large delegation of the American Order of Foresters in line and at the head of their line was a large service flag with its four golden stars.

Another feature of the parade was a suffrage float. It was prettily decorated with the suffrage colors, yellow and white, and bore a sign, "Suffrage over the Top".

Methuen was in gala array and the entire line of march was gay with the national colors. A large banner inscribed, "Welcome to Our Heroes", was hung in front of city hall and on Broadway a large banner inscribed, "Welcome to Our New City".

A large grandstand was in place in Methuen square, occupied by 500 school children arranged to represent a large American flag. During the parade they sang patriotic songs under the leadership of Herbert Fay Nye, supervisor of music in the schools.

In the evening over 100 service men were entertained with a complimentary banquet in Odd Fellows hall. It had been planned to have the various speakers give their addresses in the hall, but the tense heat drove the people out of doors and the oratorical program was held in the square.

His Honor Mayor Samuel Rushton was the toastmaster and gave a short address of welcome, thanking the boys in behalf of the city of Methuen for their splendid work in the World War. He then called upon Rev. John Ward Moore, pastor of the First Baptist church, who in a stirring address showed the boys that the people of Methuen were proud of the splendid record made by them. Fr. John J. Farrelly, O.S.A., also spoke.

Lieut. Jenkins urged all men to come to the next meeting of the newly formed legion of World War veterans. He said that there were about 700 soldiers who went to war from Methuen and that he expected at least three-fourths of the men would join the legion, for there is a great work on hand.

Mayor Rushton presented to Capt. Peter Graham, former commanding officer of Company L, 16th Regt., M.S.G., now disbanded, a solid gold watch as a token of appreciation from the men for his untiring work in making the company the finest in the entire 16th Regiment.

Commander John Q. Hill of William B. Green post, 100, G.A.R., presented to the veterans a splendid bronze medal as a token of appreciation from a grateful city.

The medal is of bronze; on one side is the seal of the City of Methuen underneath a large eagle with wings outspread, on the other side is inscribed:

Presented to
In Grateful Recognition of His Part in the World War, 1917-1919

The fireworks on the Methuen playstead attracted thousands of people from the whole vicinity, for never had such a display been seen in these parts. Over 312 pieces were used, consisting of 101 events. There were 18 set pieces, 77 bombs, and a number of smaller handsome pieces of fireworks.

Next Time—Buy

FISK

CORD TIRES

Big, clean-cut in appearance, they give an excess mileage even for Cord Tires.

TOUGH, WEAR-RESISTING TREADS

For Sale by Dealers

Northfield Summer School Begins July 18

Hundreds of registrations for Northfield Summer School of Religious Education have already been recieved and the number is growing every day. The management has secured lower rates on railroads than was at first announced, the present rate being one and one-third times the normal one-way fare for the round trip. Tickets can be secured from all ticket offices by those who apply July 15 to 20. A special train will leave Boston North Station, at 12.45 Friday afternoon, July 18, taking passengers also at Ayer, Fitchburg, Gardner and Miller's Falls. Arrangements have been made whereby one-day visitors may attend classes by paying a special fee for the day.

Recreation will be the order of each afternoon and will be in charge of two competent leaders, Lorne W. Barclay of Boy Scout Headquarters and Lester F. Scott of Camp Fire Girls Headquarters, both of New York City. The games and fun facilities of Northfield are unusually good.

Six special evening functions are to be held, as follows: July 18, Reception by Management and Faculty; 21st, Venetian Night and Illumination; 22nd, Travelogue Evening; 23rd, Inter-Church World Night, with address by Fred B. Smith or Dr. S. Earl Taylor; 24th, Grand Concert by chorus and soloists; 25th, Hillside Pageant of Religious Education. The evening entertainments will be under the direction of Prof. H. Augustine Smith.

Each morning thirty-three courses of study, covering the whole field of Religious Education, will be taught by twenty-seven of the best leaders in the country, each of them covering one of the four full hours between eight and twelve o'clock, so that it will be possible for each member of the school to take four courses through the ten days, July 18 to 27. Registrations should be sent to Rev. F. M. McKibben, 845 Tremont Building, Boston.

Commonwealth of Massachusetts

PROBATE COURT

ESSEX, ss.

To the heirs-at-law, next of kin, creditors, and all other persons interested in the estate of Rose A. J. Thompson late of Andover, in said County, deceased, intestate.

WHEREAS, a petition has been presented to said Court to grant a letter of administration on the estate of said deceased to Walter H. Flanagan of Andover in the County of Essex without giving a surety on his bond.

You are hereby cited to appear at a Probate Court, to be held at Lawrence, in said County of Essex, on the fourteenth day of July A.D. 1919, at ten o'clock in the forenoon, to show cause, if any you have, why the same should not be granted.

And the petitioner is hereby directed to give public notice thereof by publishing this citation once in each week, for three successive weeks in the Andover Townsman a newspaper published in Andover the last publication to be one day at least before said Court.

Witness, Harry R. Dow, Esquire, Judge of said Court, this twenty-fourth day of June in the year one thousand nine hundred and nineteen.

HORACE H. ATHERTON, Register.

FREE

A LIVE, HANDSOME SHETLAND PONY
and OUTFIT
TO BE GIVEN AWAY TO THE WINNING CHILD

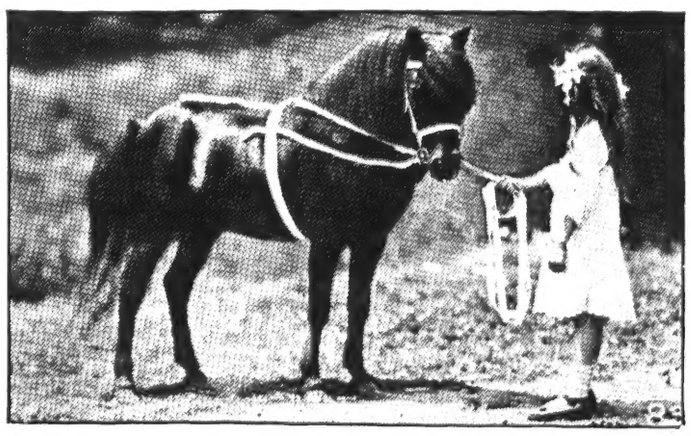

PONY CONTEST
Begins MONDAY, JULY 14, at COLONIAL THEATRE
PONY VOTES TO ALL PATRONS

Apply Votes to the credit of any Child by writing his or her name on them and help to make your Child the Winner. The Shetland Pony Farms Co. agrees to furnish a HANDSOME SHETLAND PONY, young, sound, and guaranteed safe for Children to ride and drive, and with it a RIDING SADDLE and RIDING BRIDLE. Nothing will please your favorite Child more than this Beautiful Shetland Pony

SAVE THE VOTES

TRUNKS,
BAGS, SUITCASES

A REAL
LEATHER STUDENT'S BAG
$2.90

SEE THE NEW CREATION
THE "NAUGAHYDE" BAG

Suitcases from $1.69

"THE WHATNOT"
6 PARK STREET

"Dip That Chick"

"Dip that chick!" It isn't done just for the sake of making a rhyme for "dip that tick", either. Dipping chickens is likely to become more general than dipping cattle, because the chicken louse is a more widely-distributed insect than the cattle tick. The "dip" consists of 1 ounce of sodium fluoride to the gallon of water, which should be at a temperature of 70° to 85°. The dipping should be done on a clear, warm day—never on a cold day. The old way of getting rid of chicken lice was by dusting with dry sodium fluoride. It was effective, but in the case of large flocks it was slow and wasteful, a great deal of the dusting material being inevitably lost. Experiments in dipping were begun by the United States Department of Agriculture in the laboratory of the Office of Insects Injurious to Domestic Animals, Bureau of Entomology, at Dallas, Tex. The experiments proved successful, and the results promise a sure and speedy means of getting rid of one of the worst pests of poultry.

C'est Too Much!

A Frenchman was learning English, and every morning read a little in an English newspaper. One day he was sorely puzzled.

"Vot iss this?" he asked a friend. "Your Engliss is a puzzle."

The friend took the paper and read: "Should Mr. Binks, who sat for the Mudville constituency in 19—, consent to stand again and run, he would in all probability have a walkover."—Boston Globe.

CALL ON THE
ANDOVER SHOE HOSPITAL
13 Main St. Tel. 531-W
FOR
Shoe Repairing of all kinds
Competent Workmanship
Only Best Stock Used.
A full line of fine Shoes for men, women and children carried in stock
Open Tuesday, Friday, Saturday Evenings
Closed Wednesday Afternoons
H. E. MILLER, Prop.
Formerly the Geo. A. Brown store.

NEW ADVERTISEMENTS

LOST—Saturday night in Andover Square Gold Watch [illegible] Reward [illegible] North Main Street, Andover.

WANTED—A Nurse for small children in North Andover. [illegible] Apply to MRS. MARY ADAMS, [illegible] Morton Street, Andover.

FOR SALE—Jersey Heifer—Beauty. Freshens in October. THERON H. LANE, 75 Salem St. Tel. 94.

FOR SALE—Young Pigs $7.50. [illegible] THERON H. LANE, 75 Salem St. Tel. 94.

FOR SALE—[illegible] Spotted Coach Dogs, six weeks old. H. E. MILLER, [illegible]

WANTED—[illegible] Address, [illegible] Malden.

WANTED—Dressmaking and plain sewing. Apply S. C. RAMSDELL, 16 Summer St., Andover.

A private home in Newburyport for elderly women. References exchanged. Address 57 Ashland St., Newburyport. Tel. 1148-J.

WANTED—Modern tenement of 4, 5 or 6 rooms, near center of town, on the first or the middle of August. Five dollars will be paid for any information for securing same. Have only one child. Address, H. KRINSKY, Andover.

WANTED—A Cook and Second Maid to go to New Hampshire for the summer. References required. Apply to MRS. GEO. F. RUSSELL, 57 Prospect St., Lawrence, Mass.

Commonwealth of Massachusetts

OFFICE OF THE SECRETARY
Boston, June 20, 1919

NOTICE IS HEREBY GIVEN, That on the eighteenth day of June, in the year nineteen hundred and nineteen, John L. Morrison of Andover was duly licensed to be a Public Warehouseman within and for the town of Andover; and that he has given Bond as required by Law for the faithful discharge of the duties of a Public Warehouseman.

ALBERT P. LANGTRY
Secretary of the Commonwealth

Commonwealth of Massachusetts

STATE DEPARTMENT OF AGRICULTURE

NOTICE OF PUBLIC HEARING ON THE PROPOSED QUARANTINE PROHIBITING THE SHIPMENT OF CORN FROM CERTAIN TOWNS IN ESSEX COUNTY, MASSACHUSETTS, ON ACCOUNT OF THE EUROPEAN CORN BORER.

The State Nursery Inspector has found that certain cities and towns within the Commonwealth, to wit, Andover, North Andover, and Hamilton, are infested with the European corn borer.

This dangerous insect pest particularly infests corn and its products.

Notice is hereby given that for the purpose of determining whether an order should be issued in accordance with Chapter 95 of the General Acts of the year 1919, prohibiting the exportation of corn at certain times from any of the towns specified, a Public Hearing will be held at the office of the State Department of Agriculture, 136 State House, Boston, at 10.30 o'clock A.M., on Tuesday, July 15, 1919, at which time any person or organization interested in the proposed order may appear and be heard either in person or by attorney.

R. HAROLD ALLEN,
State Nursery Inspector.

July 8, 1919.

DISSOLUTION OF PARTNERSHIP

Notice is hereby given that the partnership consisting of Joseph Myerscough and Raymond L. Buchan, doing business under the name and style of Myerscough & Buchan at 90 Main Street, Andover, Mass., has this day been dissolved. The business will be continued by Raymond L. Buchan.

MYERSCOUGH & BUCHAN
By their attorney,
COLVER J. STONE

June 20, 1919.

OUR GREAT DUTY

David Kinley, Vice-President of University of Illinois, Spoke on Timely Topic

At the memorial Day services held at the University of Illinois in remembrance of the Illinois soldiers and sailors who died in the world war, Vice-President David Kinley, a former Andover man, made this inspiring address. "That these Dead shall not have died in vain" is the keynote of the talk.

"In his Gettysburg address, President Lincoln made a remark the thought of which we might aptly apply to our exercises today. It was that the living could not consecrate the ground in which the dead were buried, or the cause for which they had given their lives. That consecration was made already by the dead. It is for the living, our great President went on to say, to consecrate themselves to the perpetuation of the purposes and the maintenance of the ideals for which our dead gave their lives in our great Civil War. In similar vein we might today say that no addresses are necessary to give expression to our appreciation of the great services rendered by our men who went over the sea in this great world war, or to express our heartfelt sorrow at the loss of those who went over never to return. We might pass with bowed heads and mute, confident that our thought would be understood, that the consecration, the devotion, the hallowing of the cause have been done by them. And yet to us after this war, as with our fathers after the Civil War, there remains the duty of consecrating ourselves to live for, to live up to, to sustain and perpetuate, the cause for which these others fought and died. For that reason I ask your attention for a few moments to some of the dangers that beset it.

"Since the cessation of hostilities the world has been in a state of tremendous agitation. Everywhere men and women have appeared who are proposing to undermine and radically change the existing political, social and economic systems of the various countries of the world. No part of the world's life has been free from their attacks. No institution has escaped their criticism. The church, the state, the family, the school; religion, education, politics, our economic system, our social conventions, our legal institutions, all are objects of attack. These agitators are not found in one class of society. Among them are men in the service of the church, men and women connected with great universities and colleges, some from the ranks of business, and some from the ranks of what is sometimes called labor. Some of these classes of society furnish comparatively few of these agitators. But the prestige with those who speak from platforms and lecture rooms in universities, and from pulpits of churches have, because of their positions, and the extra attention which, because of this prestige, the world has given and is likely to give to what they say, makes it necessary for us to fix our attention for a moment upon them.

"None of us quarrels with the proposition for reform, or betterment. But it is a fair requirement, especially of people who profess to be educators and have the responsibility of molding the characters and the minds of the young, that they shall do nothing and say nothing to destroy existing standards in any domain of thought or life without putting something better in their place. Yet, strange to say, many of these men and women are mouthing frothings based upon prejudices and ignorance rather than upon knowledge and dispassionate examination. They see a little wrong in our social system, and they would strike it all down. They generalize from little knowledge and from few facts. They are inspired too often with the desire for personal gain, either in money or in reputation. Their agitation is too largely influenced or caused by their feeling that they want the power and prestige of position now held by others. Animated by these purposes and inspired by these motives, many of them are taking advantage of their academic and their professional positions to strike at law and order, decency, morality, and progress. Many of them strike without warning. When they are met and opposed or called to account in a responsible way by public opinion, as every man should do who undertakes to destroy existing institutions, they seek to shelter themselves behind the bulwark of freedom, academic or other, behind their claim to the right of liberty of speech. But it is to be noted that they are not willing to let other people have liberty of speech when that liberty of speech is to be used to condemn them and their doing. When they are attacked, lo and behold, their critics are striking at academic freedom and liberty of speech! They must be allowed the license which they claim, while the rest of us who do not agree with them must keep silent, lest, forsooth, we invade their rights of freedom of speech and of academic position! When any of them is in danger of suffering any consequences of importance for his attitude, then he begs us to believe that he is at least sincere, and that we give him credit for honesty of purpose, even if we are not ready to give him credit for good sense. I do not believe that this is a valid plea. The world has a right to expect more than sincerity from people who set up to reconstitute the political and the social order. The world has a right to expect knowledge, and discretion, and wisdom and character. Nevertheless, there is more to be said for an honest and outspoken blunderer than for the intellectual and moral assassin. Ordinarily we have greater respect for the rattlesnake that warns before it strikes, than we have for the copperhead that shows its presence only when it strikes.

"I have said that these agitators are striking at every existing institution. For example, some of them, under a pseudo-scientific pretense of investigating the family, having traced certain of our family traditions and conventions to barbarian or savage origins, then tell us that these traditions or conventions prevailed in some form at all stages of civilization and in all degrees of culture, and that no significance is to be attached to our form of the institution as being any better than those of earlier times. So, for example, we are told that the marriage ceremony is a symbol of chattel slavery and an interference with individual freedom; and that the wedding ring is still a symbol of bondage.

Some so-called intellectuals have not been able to understand God, or to see any difference between the idea of God in the modern spiritual Christian sense and the idea of God held by the fetish worshipper of Central Africa a thousand years ago. To these people the worship of a deity is intellectual bondage, no matter what the character of the deity. Therefore, let us abandon God!

"In the domain of economic life they themselves have been frequently unsuccessful in contributing enough to the world's welfare to justify the world in giving them a large competence, and so they strike at people who have served the world thus well in order to get 'their share' of what they have never earned, and what has never belonged to them.

"But I need go no further. All these people striking at any or all of our institutions are striking at our progress, at our culture, at our democracy, at all for the sake of which we entered this war and for the sake of perpetuating which the men whose memories we have met here to commemorate today, have given their lives.

"I submit that it is our high duty to see to it that they shall not succeed. I submit that it is for the living here today to consecrate ourselves anew to the high purpose that democracy, as exemplified in our democratic republic shall not be destroyed, but shall be continued; that class war shall not prevail in any phase of our life, whether economic or political; that we shall insist on the preservation of individual initiative and of individual liberty while at the same time insisting more strenuously than ever before upon the preservation of equality of opportunity to all citizens of our country. We will not submit to the destruction of a system of government and of life in which all take equal part as individual citizens for the purpose of substituting therefor a system of government and of life that will be dominated by a class, whether that class be a class of hand-workers, or of business men, or of university men, or of any other kind."

Many Chinook Salmon Liberated in Hussey's

Those who visit Hussey's Pond in Frye Village the next few weeks to come and see the unusual disturbance in the water, not knowing what has actually taken place, will naturally think that these are the regular fresh-water fish that have inhabited that body of water for years. But instead, this rapid increase is due to the thousands of small chinook salmon that have been liberated daily for the last three weeks or more. This valuable grade of fish when only an egg was shipped from the Columbia river, Oregon, in the early part of the spring to the Palmer State Hatchery at Palmer, Mass., where it underwent certain processes before being shipped and distributed in streams and ponds throughout the state.

From this time on they have been compelled to hunt their own food and look after their own safety, as they would be easy prey for the larger fish.

These fish have to be liberated in waters that have access to the ocean, as they are a salt-water fish and would not spawn otherwise. After roaming about the ocean streams for four years they proceed to the fresh waters to spawn, where afterwards they are caught in the open season by various fishermen.

Accomplishments of the Clothing Group in Andover

This notice from the Essex County Bulletin will be especially interesting to Andover women because two instances are cited in which Andover women have been helped by the clothing specialist, Mrs. Reid.

The article is called "Clothing Project in Ipswich and Andover" and is given below.

"Mrs. Reid, the clothing specialist from Massachusetts Agricultural College, has finished the first course with two groups of women in Andover and Ipswich. The women of the original groups are meeting with other women who wish to learn how to draft patterns and make their own clothes by time and labor-saving methods. This will mean that when Mrs. Reid is able to return to the towns in which she has given the first course, there will be a large group of women who have learned the preliminary steps and are ready for the advanced course in the fall.

"Groups wishing the first course in clothing this coming fall should get their application in early, as the number which can be served will have to be limited.

"Mrs. Frank Foster, a member of the Clothing Group in Andover, has been putting some of her class work into practice. In looking for a suit this spring, she found those in the stores were high-priced and of inferior quality, so she bought her cloth, an all-wool serge, used the patterns she had drafted in class and made her suit. Being made from a pattern drafted by her measurements it fits her, she knows she has good material, and the entire cost, trimming, lining and cloth came to less than $10.11. She could not have obtained a satisfactory or as good-looking a suit for $50. (A waist to go with the suit was also made at home.)

Mrs. Foster belonged to our millinery class this winter, and by using material on hand and putting some new with it obtained a hat which actually cost only 65 cents. This represents a high percentage of saving on one spring wardrobe.

Mrs. Bernard M. Allen, another member of the clothing class, wanted a satin skirt and went to look for one. The only one suitable cost $21. Mrs. Allen decided to buy the material and make it. The skirt cost $5.68 when completed.

TYER'S GAMES

Lost to Lamson Mfg Co.—Won from Ballardvale.—Tie Game with Waverleys

Last Wednesday evening on the local playstead the Lamson Mfg. Co.'s team of Lowell won a seven-inning game from the Tyer Rubber Company's team, 5 to 1. Tyer was unable to hit Connors, the visiting pitcher, and although the home team twice had the bases filled, hits were lacking. Holland was wild and Everett Collins had an off night behind the bat, so that, aided by breaks, Lamson scored four times in the fourth. McNally made a poor play on Sousa's infield hit and McCarthy's single, Phinney's double, and Connor's single sent over the runs.

Killacky scored Tyer's only run in the same inning. He singled to deep centre, took second on Phinney's error, stole third, and counted on Walker's hit.

The score:—

LAMSON MFG. CO.

	ab	r	h	po	a	e
Breen, s.s.	4	0	0	2	4	0
McVey, 3b	4	1	1	1	0	0
Cunner, l.f.	4	0	0	1	0	0
Lynch, c.f.	4	1	1	2	0	0
Sousa, r.f.	3	1	1	0	0	0
McCarthy, 2b	3	1	1	3	0	1
Phinney, 1b	3	1	2	5	0	2
Dillon, c.	3	0	0	6	1	0
Connors, p.	3	0	2	1	1	0
Totals	28	5	8	21	6	3

TYER

	ab	r	h	po	a	e
Walker, s.s.	4	1	2	1	1	1
Porter, 2b	3	0	0	2	3	0
Bowman, 1b	3	0	0	9	0	1
E. Collins, c.	1	0	0	4	0	0
Holland, p.	3	0	1	2	0	0
Temple, r.f.	3	0	0	2	0	0
Killacky, c.f.	3	0	1	0	0	1
Cussen, l.f.	3	0	0	0	0	0
McNally, 3b	3	0	0	1	1	0
Totals	26	1	4	21	6	3

Innings	1	2	3	4	5	6	7	
Lamson	1	0	0	4	0	0	0	5
Tyer	0	0	0	1	0	0	0	1

Two-base hits: Phinney. Sacrifice hits: Sousa, Bowman. Stolen bases: Lynch 2, Sousa, Cunner. Double plays: Walker to Bowman. Left on bases: Lamson 6, Tyer 7. First base on balls: off Holland 3, off Connors 2. First base on errors: Lamson 2, Tyer 2. Hit by pitcher: by Holland, Lynch; by Connors, Porter. Struck out: by Connors 6, by Holland 4. Passed balls: Collins 3. Wild pitches: Holland, Connors. Time: 1 hour 30 minutes. Umpire: Mosher.

Tyer and the Waverleys of South Lawrence played a seven-inning game on the Andover playstead Monday evening, resulting in a tie of four runs. Tyer had numerous opportunities to score but McParland tightened and got out of holes. He struck out fourteen batters but was touched for ten hits. Holland lacked a catcher because Everett Collins was laid up with a bad wrist. Cussen substituted and did a fair job, but his passed balls were costly. Only four hits were made by the visitors. The score:—

TYER

	ab	r	h	po	a	e
Walker, s.s.	4	2	2	0	1	0
Porter, 2b	4	1	1	2	2	0
Bowman, 1b	4	1	1	8	1	0
Holland, p.	4	0	1	0	1	0
Killacky, c.f.	3	0	1	1	0	0
Temple, r.f.	4	0	3	1	0	0
Cussen, c.	4	0	1	5	2	1
Zimmerman, 3b	4	0	0	0	0	1
Lynch, l.f.	4	0	0	2	0	0
Totals	35	4	10	21	7	2

WAVERLEYS

	ab	r	h	po	a	e
Lund, s.s.	3	1	1	1	2	0
McParland, p.	3	0	0	3	1	0
Mitchell, 1b	1	2	0	4	0	0
Burke, c.	1	1	0	13	1	0
J. Parker, 2b	2	0	1	0	1	1
W. Parker, 3b	3	0	0	0	2	2
Rodger, c.f.	3	0	0	0	0	0
Driscoll, r.f.	2	0	0	0	0	0
M. Driscoll, l.f.	3	0	0	0	0	0
Totals	20	4	2	21	7	3

Innings	1	2	3	4	5	6	7	
Tyer	3	0	1	0	0	0	0	4
Waverleys	1	0	1	1	0	1	0	4

Three-base hit: Walker. Stolen bases: Walker 3, Bowman 2, Temple 2, Killacky, Porter, Mitchell, Lund. Double plays: Walker to Bowman to Cussen. Left on bases: Tyer 11, Waverleys 2. First base on balls: off Holland 4, off McParland 0. First base on errors: Tyer 3. Hit by pitched ball: by Holland, Mitchell. Struck out: by Holland 7, by McParland 14. Passed balls: Cussen 5, by Burke 2. Time: 1 hour 30 minutes. Umpire: Mosher.

The baseball game at 10 o'clock on the playstead opened Ballardvale's celebration of the Fourth and the nine lost.

Ballardvale had a strong team and played a good game, but Tyer batted Dane when hits counted and won, 6 to 1. Trow scored the only run for Ballardvale when he was passed, stole, went to third on York's sacrifice and scored when Collins threw to second to catch York stealing. The game was featured by Holland's pitching, the outfielding of both teams, and Collins's and Zimmerman's hitting.

Airplanes Find Forest Fires

Reports to the Forest Service, United States Department of Agriculture, from the national forests in California, where Army aviators are making daily flights in search of forest fires, indicate that the innovation has been decidedly successful and that air patrols of the forests will prove so valuable that they will eventually become a permanent part of the work to shield the great woodlands from conflagrations. Numerous fires have been discovered in their early stages by the aviators and have been reported immediately to the forest rangers. It is believed that considerable loss has been prevented by such early discovery. Lack of suitable landing places in this rugged country has proved a handicap in some instances and has caused a belief in some quarters that dirigible balloons will finally be found more suitable than airplanes for forest flying.

HORACE HALE SMITH
ENGINEER
BAY STATE LAWRENCE CALL 2744
LUPIN HILL ANDOVER CALL 18-W

NO. 1129

Report of the Condition OF THE ANDOVER NATIONAL BANK

At Andover, in the State of Massachusetts, at the close of business on June 30, 1919.

RESOURCES

Loans and discounts, including rediscounts	$84[illegible] 42	
Notes and bills rediscounted	4[illegible] 00	$798,817 42
Overdrafts, secured, $672; unsecured, $154.78		826 78
U. S. bonds (other than Liberty Bonds, but including U. S. certificates of indebtedness):		
U. S. bonds deposited to secure circulation (par value)	[illegible]	
U. S. bonds and certificates of indebtedness pledged to secure U. S. deposits (par value)	1[illegible] 00	205,000 00
Liberty Loan Bonds:		
Liberty Loan Bonds, $3\frac{1}{2}$, 4, and $4\frac{1}{4}$ per cent, unpledged	[illegible] 80	
Liberty Loan Bonds, $3\frac{1}{2}$, 4, and $4\frac{1}{4}$ per cent, pledged to secure U. S. deposits	[illegible] 00	35,681 80
Bonds, securities, etc. (other than U. S.):		
Bonds (other than U. S. bonds) pledged to secure postal savings deposits	[illegible] 00	
Securities other than U. S. bonds (not including stocks) owned unpledged	101,545 34	
Collateral Trust and other notes of corporations issued for not less than ONE YEAR nor more than THREE YEARS' time	[illegible] 50	
Total bonds, securities, etc., other than U. S.		133,438 84
Stock of Federal Reserve Bank (50 per cent of subscription)		6,000 00
Value of banking house, owned and unincumbered		25,000 00
Lawful reserve with Federal Reserve Bank		59,540 68
Cash in vault and net amounts due from national banks		70,127 04
Total	70,127 04	
Checks on banks located outside of city or town of reporting bank and other cash items		11,264 64
Redemption fund with U. S. Treasurer and due from U. S. Treasurer		2,500 00
War Savings Certificates and Thrift Stamps actually owned		1,656 00
TOTAL		$1,349,853 20

LIABILITIES

Capital stock paid in		$125,000 00
Surplus fund		75,000 00
Undivided profits	6[illegible] 68	
Less current expenses, interest, and taxes paid	[illegible] 59	60,367 09
Amount reserved for taxes accrued		4,047 43
Circulating notes outstanding		48,800 00
Net amounts due to banks, bankers, and trust companies		64,296 26
Certified checks outstanding		4,709 90
Cashier's checks on own bank outstanding		1 00
Total	6[illegible] 16	
Demand deposits (other than bank deposits) subject to Reserve (deposits payable within 30 days):		
Certificates of deposit due in less than 30 days (other than for money borrowed)		12,269 50
Dividends unpaid		67 00
Other demand deposits		571,057 58
Total of demand deposits	583,394 08	
Time deposits subject to Reserve (payable after 30 days, or subject to 30 days or more notice, and postal savings):		
Certificates of deposit (other than for money borrowed)		55,000 00
Postal savings deposits		211 68
Other time deposits		217,969 91
Total of time deposits subject to Reserve	273,181 59	
United States deposits (other than postal savings):		
War loan deposit account	105,335 00	
Other United States deposits, including deposits of U. S. disbursing officers	5,720 85	111,055 85
TOTAL		$1,349,853 20
Liabilities for rediscounts, including those with Federal Reserve Bank		45,000 00

STATE OF MASSACHUSETTS, COUNTY OF ESSEX, ss:

I, C. W. Holland, Cashier of the above-named bank, do solemnly swear that the above statement is true to the best of my knowledge and belief.

C. W. HOLLAND, *Cashier.*

Subscribed and sworn to before me this 8th day of July, 1919.

FRANK L. BRIGHAM
Notary Public

Correct—Attest:
FREDERIC S. BOUTWELL
BURTON S. FLAGG
FREDERICK H. JONES
Directors

The FAMILY SHOE STORE
makes announcement of an
EXTRAORDINARY SALE of
SUMMER FOOTWEAR

With the advent of "vacation time" we are going to put on Sale many of our choicest styles of Summer Footwear at extraordinary prices.

We have purchased heavy stocks of new Fall Shoes and hence we must make room for a good portion of these goods now on the way and also make the prices attractive to secure the 'ready cash' to pay for these early purchased styles.

For one week—July 12 to July 19—we will put on Sale our entire stock of low shoes and pumps at very substantial reductions. Come early and take advantage of this opportunity.

Ladies' Black Kidskin Oxford, Medium Heel, $7.50 now $5.95	Ladies' White Buck Oxford, Military Heel, $7.50 now $5.95	Men's Black Calf. Oxfords, English Last, $8.00 now $5.95
Ladies' Black Calf Pump, Military Heel, $6.50 now $5.45	Ladies' Tan Calf Oxford, Military Heel, $7.50 now $5.95	Men's Tan Calf. Oxfords, Medium Toe, $7.00 now $5.45
Ladies' White Buck Pump, Low Heel, $6.50 now $4.95	Ladies' Black Kidskin Oxford, Low Heel—Broad Toe, $5.50 now $4.45	Men's Blucher Oxfords, Tan and Black, $7.00 now $4.45
Ladies' Tan Calf Oxford, Louis Heel, $7.50 now $5.65	Boys' Sneakers: 1 Lot, Low White, - 79c; 1 Lot, High Brown, $1.89	Children's White Oxfords & Ankle Ties, $2.50 & $3. Buck and Canvas, now $1.79, $1.89

Lots of Styles Not Listed Above on Sale
The FAMILY SHOE STORE

BROWN BROS. THE SHOP THAT'S DIFFERENT BROWN BROS.

A Wide Choosing in
BATHING REQUISITES

Arrived This Week for Special Saturday Selling

Bathing Suits and Dresses in every new style demand and materials

$5 — $10 — $15

Bathing Caps 35c to $1.00

Bathing Slippers 50c to $3.50

New Arrivals in Lovely
SUMMERY DRESSES

Remarkable are the Markdowns in the Suit, Coat, Cape, Dolman Departments

BROWN BROS.
AT THE SHOP THAT'S DIFFERENT
BAY STATE BLDG.
Mail Orders Receive Prompt Attention

Siftings

The Boston Globe says that Postmaster Burleson denies that he has resigned and that any celebrations were premature.

We seem to celebrate prematurely lots of things in this country.

We in Andover don't, however. We don't celebrate at all!

Not even with a band concert!

What a worth-while and vastly interesting experience George Napier is having across the water! Of course it is hard on the families not to have the boys all get home soon after the war, but "when one is at home one is at home and that's the end on't." There is seldom a chance for travel offered again. Boys who are remaining abroad are getting wonderful opportunities for travelling about and seeing the countries, such opportunities as could not come while war was going on. Hence, it is an ill wind that blows no one good and the sorrow that is felt at not having the boys home may be oftentimes appeased by the thought of what great knowledge of other countries they are enjoying through remaining over there and getting acquainted.

Mrs. Cross, the industrial nurse at the Tyer Rubber Company, says that all the time she was overseas serving with the British Red Cross, she never saw a joint of meat on the table. Eight ounces of fresh meat was allowed each person per week and that meant only small bits at a time. One ounce of butter per week was also a person's allotment. We in this country certainly did not realize what war was. We think eggs are high at eighty cents a dozen (and of course they are), but they were twenty-two cents apiece in England!

For those who have automobiles and want to get to the ocean for a swim on hot afternoons, The Townswoman will suggest from week to week a few good nearby beaches. She would be glad to hear of other places from generous friends.

Perhaps the nearest and easiest beach to reach is at Beverly Cove. Over the Salem boulevard to Middletown and Salem, but cutting off the city by turning to the left and soon reaching the Beverly bridge, one can make that bathing beach in about an hour. There are perfectly fine bathhouses there, free for Beverly citizens but twenty-five cents for outsiders, and the water is not so cold as in the open ocean. A picnic grove, with tables and benches, makes a good place to have an early supper after a swim. Then one can come home through Hamilton, Topsfield, Boxford and North Andover, passing many beautiful country homes and finding good, cool woodsy roads.

Last Saturday morning when we had a Dempsey-Willard fight on in our own little square, the way The Townswoman knew that something truly exciting must be happening was because everybody had come down off the wall in front of the Memorial Hall Library. It is a big event that gets that wall cleared off!

A friend from Columbus, Ohio, says that there are 40,000 Methodists and 500,000 locusts arriving in their city every day. It seems a shame that both visiting parties should have chosen the same year in which to take the place by storm!

For anyone who does not happen to read the Red Cross Magazine regularly, the following little essay called "Democracy is given.

Over in Germany they said: "How can America be a nation? It is made of Germans, Italians, Russians, Turks. Every nation under the sun is there. Once an Englishman always an Englishman. Can a leopard change his spots?"

We don't know whether he can or not. Let him keep his spots. He needs them to be a good leopard.

The enemy made a mistake, a big one. He thought there was no America because there is no national food. Every man eats what he pleased. There is no national dress. The American wears what he pleases. There is no national church. The American worships as he pleases.

America is too big to be measured by dress or food or religion. America is an Idea, the Democracy of Life, the right of all men to live freely, fully; the brotherhood of men.

Abraham Lincoln was our great American. He was our great democrat. He loved all people. When he was a boy he saw slaves sold at auction. He grieved for months. Then he promised that when the opportunity came he would do his best to wipe out slavery. He saw black men as his brothers. When somebody sneered at some of his poor neighbors who had come to see him and called them "common," Lincoln said, "The Lord must have loved common people; He made so many of them." When a friend went to him and said, "Get rid of Stanton. He is your enemy," Lincoln said, "He makes a fine secretary. We can't afford to lose him. Never mind me."

Once when the war was nearly over, when the victors were cheering and claiming the fruits of victory, and asking that the brave men who opposed them be punished, Lincoln said, "With malice toward none, with charity for all, to do the right as God gives me to see the right." When Vallandigham cheered for the South while he stayed in the North, people wanted him shot. Lincoln sent him safely through the Confederate lines. Lincoln was an American. He had the idea. All men were his brothers. He was brother to the world.

An Englishman may eat marmalade and bacon for breakfast in America and be an American. The Italian eats his macaroni and goes to a church under a Roman Catholic cross and is an American. The Jew keeps his Sabbath on Saturday and is an American.

We are gathered from the ends of the earth. We change not our spots. But we are Americans. We have the great idea.

The Townswoman

BALLARDVALE

The regular mid-week service was held as usual in the Congregational vestry on Thursday evening.

Mrs. George P. Byington and Miss Martha Byington returned home Thursday from a month's visit with relatives and friends in Vermont.

The employees of Friend Bros., the well-known bakers, held their annual outing at their farm in Wilmington on Thursday. All report a fine time.

Rev. Wilford Ernst Mann, rector of St. Paul's Episcopal church, Council Bluffs, Iowa, is spending his vacation with George Shaw, Andover street.

Mrs. Walker, Mr. and Mrs. S. Aubrey Price, Miss Susie Walker and Mrs. Jack Taylor of Haverhill spent four days with friends in Providence recently.

On account of the rain Thursday the ball game between Ballardvale and Tyer Rubber Company had to be postponed. The date will be announced later.

Undoubtedly there will be a large attendance at the Methodist church on Sunday forenoon and evening to hear Rev. J. H. Stubbs preach. Everybody welcome.

Mrs. Charles Page and family, Mrs. Ella Weeks and Pete Bouchard of Brentwood, N. H., were the guests on Monday of Mr. and Mrs. Louis Kibbee, Clark road.

The Good Templars of Merrimack Valley will hold their annual picnic at Barker's Grove near Glen Forest, Methuen, tomorrow. All Good Templars and their friends are welcome.

The local Good Templars are planning on having charge of the "Good of the Order" at Brook lodge, Methuen, on Thursday evening, July 17. Full particulars in this column later.

The Methodists have extended a cordial invitation to the people of the local Congregational church to worship with them during the time their pastor, Rev. A. H. Fuller, is away on his vacation.

All those who attended the Baptist church picnic up the Shawsheen last Saturday report a grand social time and all are very enthusiastic over the picturesque beauties of the Shawsheen river.

The local firemen responded to an alarm of fire Monday afternoon and found George Pillsbury's house on the Dascom road on fire. Both fire companies responded and after hard and effective work the fire was under control.

Peter Quinn, U.S.A., has returned from overseas and is now stationed at Fort Ontario, Oswego, N. Y. He is expected home in a few days. Mr. Quinn has seen considerable active service while in France, having been engaged in several important battles.

Obituary

WILLIAM H. PARRISH

William Hayes Parrish, sixty-two years old, of Edgecliffe Drive, Rosslyn Farms, Pittsburgh, Pa., died June 30 from apoplexy.

He was stricken at Rosslyn station as he was going up stairs to the station platform, and died a few minutes later. The deceased was born in Uhrichsville, Ohio, and has been a resident of Pittsburgh district for the past twenty years. In 1907 he placed on the market a plan of lots which later became Rosslyn Farms. Mr. Parrish was the builder and architect of all the houses now in the borough.

He was a member of the Unitarian church and a warm admirer of the late Ex-President Theodore Roosevelt. His wife was formerly Miss Nellie L. Morrison of Ballardvale, a former well known resident here. Besides his widow he leaves one son, William M. Parrish, at home, and two daughters, Mrs. Walter M. Fickes of Niagara Falls, N. Y., and Mrs. Walter B. Higgins of Steubenville, Ohio; two sisters, Mrs. William S. Close and Mrs. John Hess of Alhambra, California; and one brother of Meridian, Idaho, to mourn his loss.

College of Secretarial Sciencer of Women

The Trustees of Boston University have established a College of Secretarial Science designed especially for women who wish to fit themselves for advanced positions as secretaries in business and professional life. The new college will be entirely distinct from the College of Business Administration which, though also open to women, is designed primarily for men.

The new college will begin its work next September; it will have its own building, with a director, and a faculty distinct from the teaching staff of other departments, though including a number of specialists from the faculties of the College of Business Administration, the College of Liberal Arts and the School of Law, who will lecture in their own subjects.

There will be a four-year course, leading to a degree, and preparing women for managerial positions in business; a two-year certificate course, designed to prepare students for positions as private secretaries; and a one-year secretarial course for college graduates. A new feature will be lectures for women who desire to specialize as secretaries to lawyers, physicians and other classes of professional men.

French and American Banking Interests Have Allied

An alliance of French and American banking interests, representing combined resources of over one and a quarter billion dollars, organized to promote trade between France and the United States, was disclosed through the filing at Albany, N. Y., on April 29th, of the incorporation papers for the French American Banking Corporation. Half the stock of the corporation will be held by American interests and half by French. The plan of operation, it is declared by the organizers of the new corporation, means that hereafter American business men will be able to avail themselves of banking facilities in France as advantageous as Frenchmen themselves enjoy.

Boston Ice Cream Co's
ICE CREAM
In bulk or brick form.
Saturday Special---"Maple Walnut"

P. SIMEONE & CO.
PUBLIC TELEPHONE WAITING ROOM
MUSGROVE BLOCK Phone 8505 ANDOVER

Two Speeders Fined

Two auto violators were before Judge Stone in police court and found guilty. James Toye of Lawrence was charged with operating without lights and driving over a lawn at 1.30 a.m. He was fined five dollars. Christopher Callahan of Haverhill, arrested charged with overspeeding on Elm street, was fined ten dollars. Both paid.

Births

A son, Albert, to Mr. and Mrs. Scott A. Batcheldor of 98 Summer street, on July 2.

A daughter, Helen, to Mr. and Mrs. Nathaniel A. Cace of 232 Bradford street, on July 3.

A son, on July 6, to Mr. and Mrs. Joseph C. Gallant of Carter's Corner.

On July 4 a son to Mr. and Mrs. John Cronin of 68 Essex street.

A son, James, to Mr. and Mrs. James Lewis of 15 Highland road, on July 7.

On July 5 a daughter to Mr. and Mrs. William H. Sparks of 59 Florence street.

A daughter to Mr. and Mrs. Ernest Smith of Milford, N. H.

Sounded Queer

A Quaker attended the wedding of a young lawyer of his acquaintance, and on being presented to the bride, whom he had never seen before, he surveyed the young woman critically and remarked: "William, I think thy bride has shown more judgment in her choice than thee has."

That seemed rather a backhanded compliment for the bride until the old Quaker added: "Because it takes some penetration to discover thy good qualities but hers can be seen at a glance."

Getting Americanized

Teacher in Chinese Sunday School, reading—"And Elijah, the prophet—" Do you know what prophet means?

Pupil Yes, me know velly well.

Teacher (surprised)—Do you? Well, what is it?

Pupil Me buy sing for fi' cent, sell fifteen cent, plofit ten cent.

NO EXTRADITION NOW

(Continued from Page 1)

county, announced this week that the bills for the trial submitted thus far amounted to $11,479.62. This does not include the cost of expert medical testimony, which will, it is believed, total several thousand dollars. The itemized cost of bills thus far is as follows:

Preliminary expenses for trial and care of defendant, $1672.10; Chesnen, $1831.48; jury, $1539.01; board of jury, $1408; auto fare for jury, $ 23; barber for jury, $35; officers, $1701.65; constable [illegible] $1772.50; witnesses for the prosecution, $1782.30; witnesses for the defense, $115.15; miscellaneous, $366.11; doctors (in part) $340.

Mrs. Lowe Had 84th Birthday

Mrs. Mary S. Lowe, who lives in Ballardvale, celebrated on the Fourth of July her eighty-fourth birthday at the home of her son, Albert W. Lowe of Summer street.

Mrs. Lowe was born in South Reading, the daughter of Mr. and Mrs. Timothy Saunders. She was married in 1855 to Timothy Lowe and lived for many years in Wilmington. Over thirty years ago they came to live in Ballardvale in the home now owned [illegible] High street. Her husband died [illegible] and since that time her niece, Mrs. C. H. Smith, has lived with her.

The many friends who [illegible] Mrs. Lowe remembered [illegible] birthday with cards, [illegible] thoughtful gifts. The [illegible] Society of the Congregational [illegible] which she is an active [illegible] a beautiful bunch of roses.

Mrs. Lowe is remarkably [illegible] interested in everything [illegible] and during the war much of [illegible] spent in sewing and knitting for the Red Cross.

She has two sons, Willard [illegible] of Providence, Rhode Island, and Albert W. Lowe, besides several grandchildren.

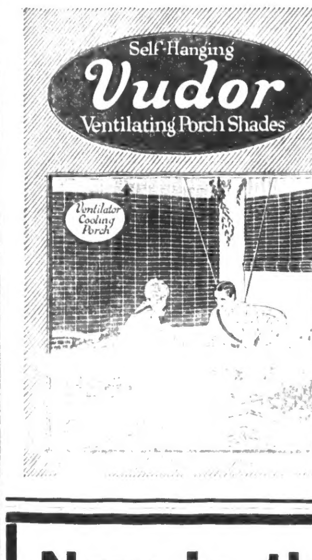

Buchan & Francis
12 Main Street
Porch Screens
Window Screens
Screen Doors
Piazza Chairs
Couch Hammocks
Fireless Cookers
12 Main Street

GAS RANGES

No Modern Home is Complete Without a Gas Range

A gas range offers you heat, when and where you want it. For economy of fuel, as compared with results obtained, the gas range is beyond comparison with any other kind of stove.

RANGES ON DISPLAY AT OFFICE

LAWRENCE GAS CO.
370 Essex Street, Lawrence, Mass.
Musgrove Building, Andover

Now is the time to fix that leaky roof.

WHY REYNOLDS SHINGLES ARE THE BEST:

Reynolds shingles were the first asphalt shingles made.

They have had more years actual roof-test service than any other asphalt shingle.

They have been on roofs for eighteen years and are still found to be in good condition.

They are surfaced with granulated rock, slate, etc., and the natural colors are retained — reds, greens and gray — non-fading, beautiful.

Reynolds shingles are guaranteed — They will not split, rust, curl, leak nor blow off.

Economical to buy, economical to lay, no repairs or painting required.

Reynolds shingles possess the three cardinal shingle virtues Beauty, Durability and Economy.

The mineral surfacing acts as a fire-preventive, making an insulation against flying sparks and brands. These shingles have been tested in the insurance underwriters laboratories and have been officially approved as fire-retardents.

Do not be misled into thinking all Asphalt shingles are alike They are not. There are as many grades of Asphalt shingles as there are names. Reynolds shingles are the improved, approved, and proven best to use.

Local agent
P. L. HARDY (Tel. 405